



**Safety & Security Services  
2010 Safety Statistics**

Group	Faculty/School/Dept	Accident Outcome	2009	2010
Office of the President	Registrar	First Aid		2
		Health Care		1
Office of the President Count			3	
VP Business Development	Marketing	Lost Time		1
	School of Part Time Studies	First Aid		1
		Health Care		1
	Language Institute	No Injury		1
VP Business Development Count			2	2
VP Student Services	Financial Aid	First Aid	1	
		Health Care		1
		No Injury	1	
	Registrar	Health Care		1
	Student Services	First Aid	1	
	Student Support Services	First Aid	1	1
		Health Care		1
VP Student Services Count			4	4
VP Academic	Academic Development	No Injury		1
	Faculty of Arts, Media & Design	First Aid	1	1
		Lost Time		1
		No Injury		1
	Faculty of Business & Hospitality	First Aid	3	3
		Health Care		3
		Lost Time	1	
		No Injury	1	
	Faculty of Health, Public Safety & Community Studies	First Aid	3	3
		Health Care	2	3
		Lost Time	1	1
		No Injury		3
	Faculty of Technology & Trades	First Aid	3	1
		Health Care	1	1
		No Injury	1	1
	Marketing	First Aid		1
	School of Algonquin College in the Ottawa Valley	First Aid	7	
Health Care		1		
No Injury		1	3	
VP Academic Count			27	26
VP Administration	Ancillary Services	First Aid	13	4
		Health Care	5	3
		Lost Time	1	
		No Injury	3	2
	Finance	First Aid	1	
		Health Care		2
		No Injury	1	
	ITS	First Aid	1	1
		Health Care		1
	Marketing	First Aid	1	
	Physical Resources	First Aid	6	2
Health Care		1		
Lost Time		2		
Receiving & Mail Services	No Injury	1		
Registrar	First Aid		1	
VP Administration Count			36	16
VP Human Resources	Human Resources	Health Care	1	
		No Injury	1	
VP Human Resources Count			2	
<b>Grand Total</b>			<b>74</b>	<b>48</b>
			<b>Health Care Total</b>	<b>12</b>
			<b>Lost Time Total</b>	<b>6</b>
			<b>Lost Time Injury Frequency</b>	<b>0.39</b>
			<b>0.13</b>	

*Lost time injury frequency is the rate of lost time injuries per 100 employees per year*

## Staff Accident / Incident Statistics

Count of Incident Number Group	Year	
	2009	2010
Office of the President	3	
VP Business Development	2	2
VP Student Services	4	4
VP Academic	27	26
VP Administration	36	16
VP Human Resources	2	
<b>Grand Total</b>	<b>74</b>	<b>48</b>

Count of Incident Number Incident Type	Year	
	2009	2010
Caught In, On, Between	9	5
Exposure	9	3
Hazard Only		2
Other	1	
Slip, Trip, Fall	26	12
Sprain / Strain	18	10
Struck Against	3	5
Struck By	7	10
Violence	1	1
<b>Grand Total</b>	<b>74</b>	<b>48</b>

Count of Incident Number Accident Outcome	Year	
	2009	2010
First Aid	44	19
Health Care	12	17
Lost Time	6	2
No Injury	12	10
<b>Grand Total</b>	<b>74</b>	<b>48</b>

Count of Incident Number		Year	
Incident Type	Accident Outcome	2009	2010
Caught In, On, Between	First Aid	7	2
	Health Care	1	2
	No Injury	1	1
Exposure	First Aid	6	2
	Health Care	2	1
	No Injury	1	
Hazard Only	No Injury		2
Other	No Injury	1	
Slip, Trip, Fall	First Aid	14	8
	Health Care	4	2
	Lost Time	1	
	No Injury	7	2
Sprain / Strain	First Aid	8	1
	Health Care	4	5
	Lost Time	5	1
	No Injury	1	3
Struck Against	First Aid	2	2
	Health Care		3
	No Injury	1	
Struck By	First Aid	7	4
	Health Care		4
	Lost Time		1
	No Injury		1
Violence	Health Care	1	
	No Injury		1
		74	48

## Safety & Security Statistics 2010

### Security Incidents

IncidentType	Incident Category	2009	2010
Drug	BREACH OF COLLEGE POLICY	11	25
	OTHER INCIDENTS	2	2
	POSESSION OF DRUGS	13	45
	SUSPICIOUS PERSON/VEHICLE/ACTIVITY		2
	TRAFFICKING IN DRUGS		4
<b>Drug Total</b>		<b>26</b>	<b>78</b>
Other	BREACH OF COLLEGE POLICY	2	7
	BREACH OF SECURITY		1
	OTHER INCIDENTS	61	79
	SICK PERSON / MEDICAL ASSISTANCE	102	133
<b>Other Total</b>		<b>165</b>	<b>220</b>
Other Fed/Prov	HIGHWAY TRAFFIC ACT	2	9
	MENTAL HEALTH ACT	2	
	OTHER INCIDENTS		1
	OTHER CRIMINAL CODE OFFENCES	7	3
<b>Other Fed/Prov Total</b>		<b>11</b>	<b>13</b>
Property	ARSON		1
	BREACH OF COLLEGE POLICY	6	19
	BREACH OF SECURITY	5	5
	BREAKING AND ENTERING OF COLL. PREMISES	6	4
	BREAKING AND ENTERING OF OTHER PREMISES	4	3
	COUNTERFEIT		1
	DEFECTIVE ELEVATOR	4	8
	FIRE (ACTUAL)	4	2
	FIRE ALARM - FALSE (ACCIDENTAL)	16	10
	FORGERY		2
	FRAUD	1	13
	HAZARDOUS SUBSTANCE		3
	INTRUSION ALARM	6	17
	MISCHIEF OVER \$1000 COLLEGE PROPERTY	3	6
	MISCHIEF OVER \$1000 OTHER THAN COL PROP		2
	MISCHIEF UNDER \$1000 COLLEGE PROPERTY	54	62
	MISCHIEF UNDER \$1000 OTHER THAN COL PROP	11	14
	MISSING/LOST ITEMS (COLLEGE PROPERTY)	22	11
	MISSING/LOST ITEMS (NON-COLLEGE PROPERTY)	2	9
	OBSERVED DAMAGE / DEFICIENCY	23	45
	OTHER INCIDENTS	15	31
	PANIC ALARM	1	1
	PERSONAL ESCORTS	2	
	RECOVERY COLLEGE PROPERTY	2	2
	RECOVERY OTHER THAN COLLEGE PROPERTY	2	7
	SAFETY HAZARD	2	9
	SUSPICIOUS PERSON/VEHICLE/ACTIVITY	1	23
	THEFT OVER \$5000 COLLEGE PROPERTY	1	
	THEFT OVER \$5000 OTHER THAN COL.PROPERTY	3	3
	THEFT UNDER \$5000 COLLEGE PROPERTY	29	30
	THEFT UNDER \$5000 OTHER THAN COL.PROPERT	96	104
	UNAUTHORIZED USE OF A COMPUTER	2	6
VEHICLE ACCIDENT	21	27	

Property	WATER SPILL OR LEAK, FLOODING,STORM DMGE	1	8
	MISSING / LOST PARKING PERMIT	1	
<b>Property Total</b>		<b>346</b>	<b>488</b>
Public Order	AGGRESSIVE / ABUSIVE (COLLEGE POLICIES)		2
	BREACH OF COLLEGE POLICY	89	147
	BREACH OF SECURITY		1
	CAUSING A DISTURBANCE	21	33
	CONTRAVENE SMOKING REGULATIONS		1
	CRIMINAL HARASSMENT	1	2
	DANGEROUS / RECKLESS DRIVING	16	5
	DISORDERLY BEHAVIOUR	15	22
	DOMESTIC DISPUTE	2	3
	FIRE ALARM - FALSE (INTENTIONAL)	18	20
	HARASSMENT BY TELEPHONE	1	5
	INDECENT ACTS	2	14
	LIQUOR CONTROL ACT	2	6
	MENTAL HEALTH ACT	1	4
	MISSING PERSON	1	11
	NOISE COMPLAINT	19	9
	OTHER INCIDENTS	2	11
	SUSPICIOUS PERSON/VEHICLE/ACTIVITY	20	40
	TRESPASS TO PROPERTY ACT	42	60
	UTTERING THREATS		1
<b>Public Order Total</b>		<b>252</b>	<b>397</b>
Violent Offence	AGGRESSIVE / ABUSIVE (COLLEGE POLICIES)	5	1
	ASSAULT - LEV. 1	16	23
	ASSAULT - LEV. 2	3	2
	BOMB THREAT	1	
	CRIMINAL HARASSMENT	3	3
	DISORDERLY BEHAVIOUR	1	
	HARASSMENT BY TELEPHONE		2
	HATE INCIDENTS		1
	INTIMIDATION	4	9
	ROBBERY	2	3
	SEXUAL ASSAULT - LEV. 1	4	4
	SEXUAL HARASSMENT	1	2
	SUICIDE - ATTEMPTED	3	3
	UTTERING THREATS	10	3
	ASSAULT - AGGRAVATED		3
<b>Violent Offence Total</b>		<b>53</b>	<b>59</b>
<b>Grand Total</b>		<b>853</b>	<b>1255</b>

IncidentType	2008	2009	2010
Drug	47	26	78
Other	146	165	220
Other Fed/Prov		11	13
Property	354	346	488
Public Order	403	252	397
Violent Offence	46	53	59
<b>Grand Total</b>	<b>996</b>	<b>853</b>	<b>1255</b>

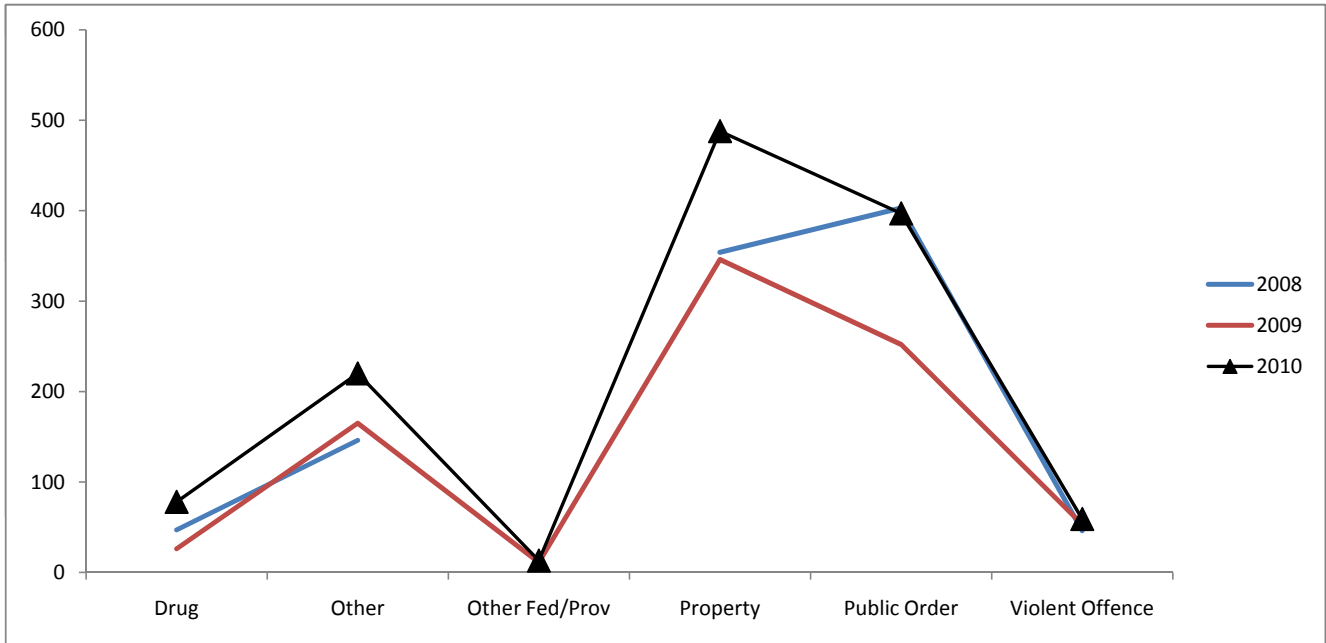
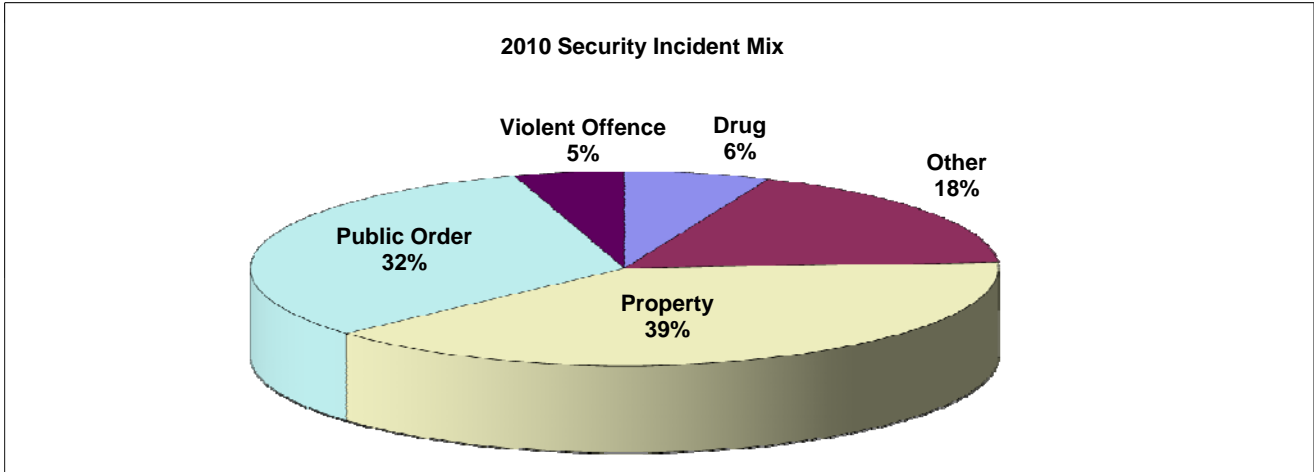

## Security Services Calls For Service - 2010

<b>January 2010</b>	Month Total	7222
	Daily Average	190.05
	% of Annual Total	10.83%
<b>February 2010</b>	Month Total	6082
	Daily Average	225.26
	% of Annual Total	9.12%
<b>March 2010</b>	Month Total	7468
	Daily Average	233.38
	% of Annual Total	11.20%
<b>April 2010</b>	Month Total	6101
	Daily Average	190.66
	% of Annual Total	9.15%
<b>May 2010</b>	Month Total	4543
	Daily Average	151.43
	% of Annual Total	6.81%
<b>June 2010</b>	Month Total	4816
	Daily Average	160.53
	% of Annual Total	7.22%
<b>July 2010</b>	Month Total	4489
	Daily Average	136.03
	% of Annual Total	6.73%
<b>August 2010</b>	Month Total	4331
	Daily Average	144.37
	% of Annual Total	6.50%
<b>September 2010</b>	Month Total	6694
	Daily Average	191.26
	% of Annual Total	10.04%
<b>October 2010</b>	Month Total	5667
	Daily Average	171.73
	% of Annual Total	8.50%
<b>November 2010</b>	Month Total	6105
	Daily Average	185.00
	% of Annual Total	9.16%
<b>December 2010</b>	Month Total	3146
	Daily Average	116.52
	% of Annual Total	4.72%
<b>Grand Total</b>		<b>66664</b>
2009 Total		65305

Ottawa Police Property Crime Rates / Algonquin College Property Incidents  
Rate per 100,000

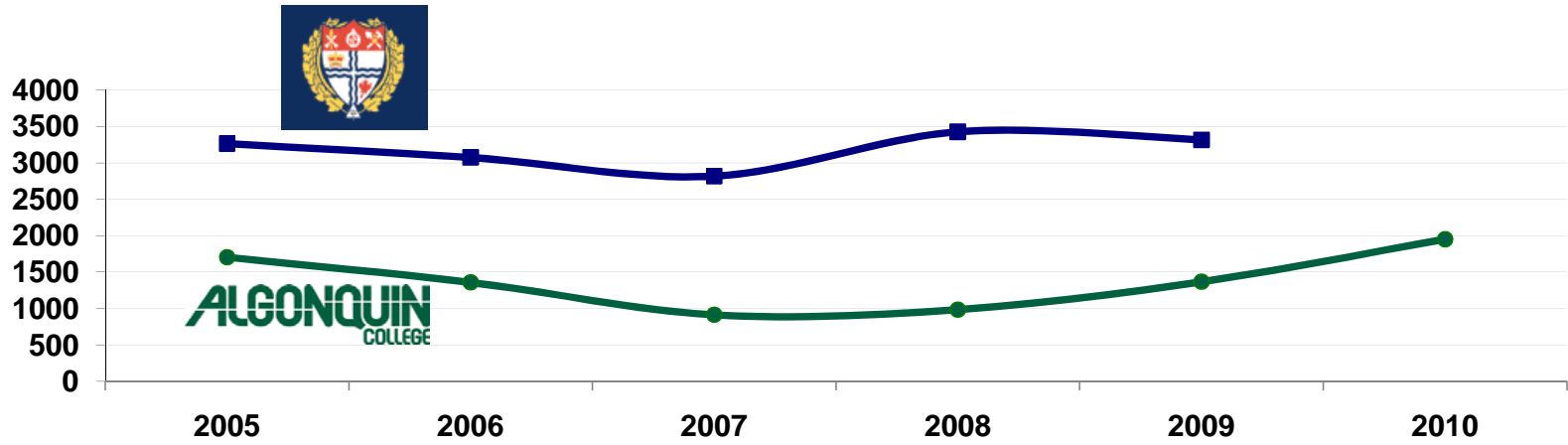

Ottawa Police Violent Crime Rates / Algonquin College Violent Incidents  
Rate per 100,000

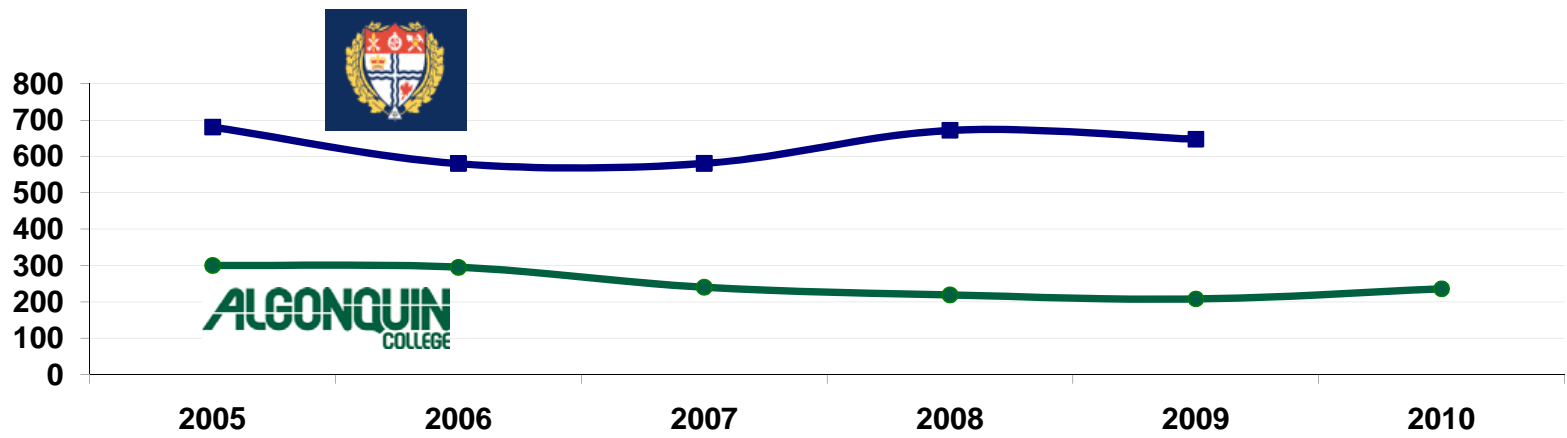

Residence Security Incidents By Month - Running Totals  
2006 - 2010

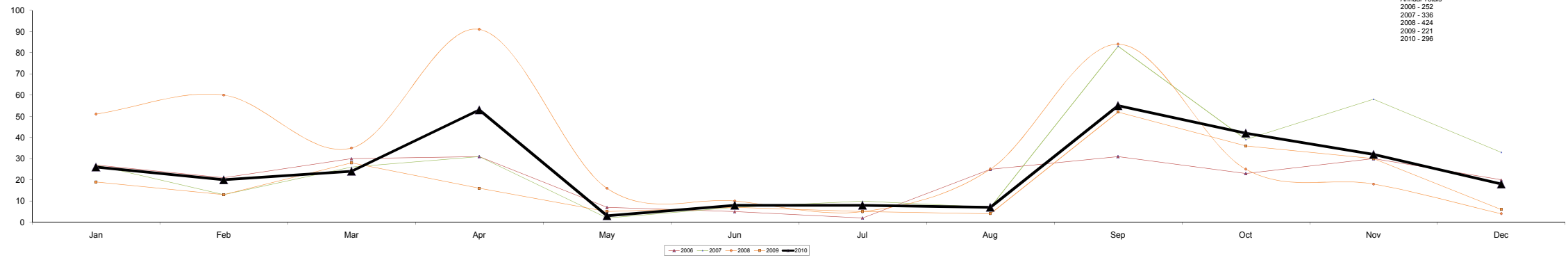

Residence Security Incidents  
2006 - 2010

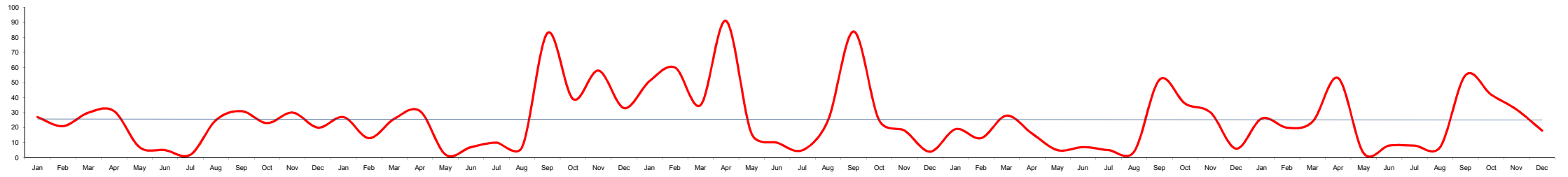

Residence Incident Rate per 100 Population

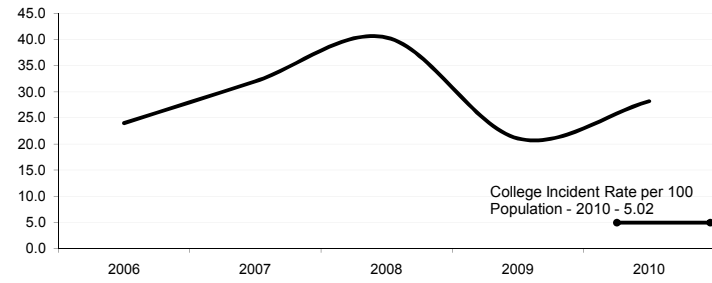

2010 Residence Security Incidents Mix

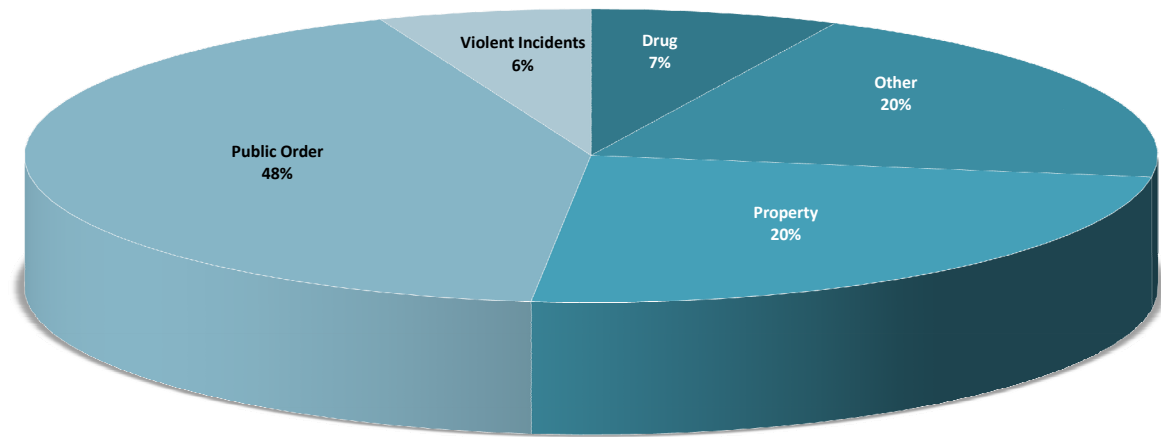

SEP - OCT Incidents

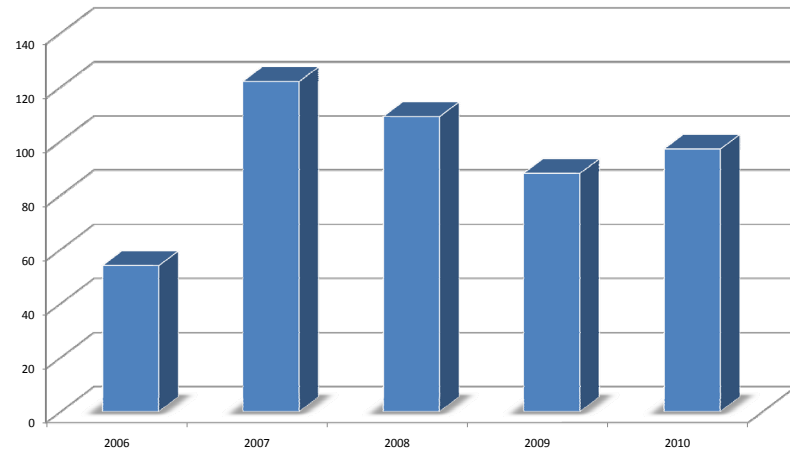

% of Incidents Involving Drugs / Alcohol

Type	2007 Incidents	2007 % Involved	2008 Incidents	2008 % Involved	2009 Incidents	2009 % Involved	2010 Incidents	2010 % Involved
Drug	32	100.0%	29	100.0%	3	100.0%	21	100.0%
Other	35	22.9%	40	27.5%	48	58.3%	60	50.0%
Property	46	21.7%	30	16.7%	44	36.4%	72	37.5%
Public Order	199	58.8%	300	72.0%	105	62.9%	125	72.8%
Violent Incidents	24	33.3%	25	44.0%	21	52.4%	18	88.9%
<b>Overall</b>	<b>336</b>	<b>52.1%</b>	<b>424</b>	<b>64.2%</b>	<b>221</b>	<b>56.1%</b>	<b>296</b>	<b>62.5%</b>