

Safety & Security Services 2008 Statistics

Staff Accident / Incident Statistics

Quarter	2007Q4	OCT - DEC	
Group	Faculty/School/Dept	Accident Outcome	Count
Academic			4
	Faculty of Business & Hospitality		1
		No Injury	1
	Faculty of Health, Public Safety & Community Studies		2
		First Aid	2
	Career & Academic Access Centre		1
		First Aid	1
Finance & Administration			6
	Ancillary Services		3
		First Aid	2
		Lost Time	1
	ITS		1
		First Aid	1
	Registrar		2
		First Aid	2
Public Relations & Communications			1
	Marketing		1
		No Injury	1
Grand Total			11

Quarter	2008Q4	OCT - DEC	
Group	Faculty/School/Dept	Accident Outcome	Count
Academic			4
	Faculty of Health, Public Safety & Community Studies		1
		No Injury	1
	Faculty of Technology & Trades		2
		First Aid	1
		Health Care	1
	School of Algonquin College in the Ottawa Valley		1
		Health Care	1
Finance & Administration			12
	Ancillary Services		9
		First Aid	4
		Health Care	1
		Lost Time	1
		No Injury	3
	Finance		1
		First Aid	1
	Physical Resources		2
		First Aid	1
		Lost Time	1
Office of the President			1
		No Injury	1
Strategy & Business Development			1
	School of Part Time Studies		1
		First Aid	1
Student Life & Human Resources			1
	Student Services		1
		First Aid	1
Executive Director Advancement			2
	College Marketing & Enrolment		1
		First Aid	1
	Public Relations		1
		First Aid	1
VP Business Development			1
	School of Part Time Studies		1
		First Aid	1
Grand Total			22

This Period	YTD
2007 LTIF = .24	2007 LTIF = 0.42
2008 LTIF = 0.47	2008 LTIF = 0.41
2007 AAF = 2.43	2007 AAF = 4.6
2008 AAF = 5.13	2008 AAF = 4.16

LTIF = Lost Time Injury Frequency (Rate of Lost Time Injuries per 100 workers per year)
 AAF = All Accident Frequency (Rate of Accidents per 100 workers per year)

Staff Accident / Incident Statistics

Count of Incident Number Group	Year	
	2007	2008
Academic	29	24
Executive Director Advancement		2
Finance & Administration	34	28
Office of the President		1
Public Relations & Communications	2	
Strategy & Business Development		1
Student Life & Human Resources	1	3
VP Business Development		1
VP Student Services		1
Grand Total	66	61

Count of Incident Number Incident Type	Year	
	2007	2008
	1	
Caught In, On, Between	1	2
Exposure	4	4
Hazard Only	1	1
Other	1	2
Slip, Trip, Fall	21	22
Sprain / Strain	16	17
Struck Against	14	8
Struck By	7	5
Grand Total	66	61

Count of Incident Number Accident Outcome	Year	
	2007	2008
First Aid	35	35
Health Care	19	13
Lost Time	6	6
No Injury	6	7
Grand Total	66	61

Count of Incident Number		Year	
Incident Type	Accident Outcome	2007	2008
	Health Care	1	
Caught In, On, Between	First Aid	1	1
	No Injury		1
Exposure	First Aid	3	2
	No Injury	1	2
Hazard Only	First Aid		1
	No Injury	1	
Other	First Aid		1
	Health Care	1	1
Slip, Trip, Fall	First Aid	7	11
	Health Care	10	5
	Lost Time	2	4
	No Injury	2	2
Sprain / Strain	First Aid	7	9
	Health Care	5	6
	Lost Time	4	2
Struck Against	First Aid	12	6
	Health Care	1	1
	No Injury	1	1
Struck By	First Aid	5	4
	Health Care	1	
	No Injury	1	1
Grand Total		66	61

Safety & Security Statistics 2008

Security Incidents

IncidentType	Incident Category	2007	2008
Drug	BREACH OF COLLEGE POLICY	2	8
	CONTRAVENE SMOKING REGULATIONS	2	
	MISCHIEF UNDER \$1000 COLLEGE PROPERTY	1	
	MISSING/LOST ITEMS (NON-COLLEGE PROPERTY	1	
	OTHER INCIDENTS		3
	POSSESSION OF DRUGS	69	33
	POSSESSION OF DRUGS	1	
	SUSPICIOUS PERSON/VEHICLE	5	
	TRAFFICKING IN DRUGS	4	3
Drug Total		85	47
Other	BREACH OF COLLEGE POLICY	1	5
	BREACH OF SECURITY		1
	HIGHWAY TRAFFIC ACT	2	2
	LIQUOR CONTROL ACT	1	
	MENTAL HEALTH ACT		3
	OTHER CRIMINAL CODE OFFENSES	1	
	OTHER FEDERAL STATUTES	1	
	OTHER INCIDENTS	4	40
	SICK PERSON / MEDICAL ASSISTANCE	92	90
	SUSPICIOUS PERSON/VEHICLE/ACTIVITY		4
	THEFT UNDER \$5000 OTHER THAN COL.PROPERT		1
Other Total		102	146
Property	ARSON	1	3
	BREACH OF COLLEGE POLICY	8	4
	BREACH OF SECURITY	29	18
	BREAKING AND ENTERING OF COLL. PREMISES		6
	BREAKING AND ENTERING OF OTHER PREMISES	5	3
	COUNTERFEIT		2
	DEFECTIVE ELEVATOR	10	10
	DISORDERLY BEHAVIOUR		1
	FALSE FIRE ALARM (ACCIDENTAL)	17	1
	FIRE (ACTUAL)	5	4
	FIRE ALARM - FALSE (INTENTIONAL)		4
	FIRE ALARM - FALSE (ACCIDENTAL)		10
	FORGERY	1	
	FRAUD	3	5
	HAZARDOUS SUBSTANCE		1
	INTRUSION ALARM	19	12
	MISCHIEF OVER \$1000 COLLEGE PROPERTY	4	1
	MISCHIEF OVER \$1000 OTHER THAN COL PROP	2	2
	MISCHIEF UNDER \$1000 COLLEGE PROPERTY	48	38
	MISCHIEF UNDER \$1000 OTHER THAN COL PROP	15	13
	MISSING/LOST ITEMS (COLLEGE PROPERTY)	10	15
	MISSING/LOST ITEMS (NON-COLLEGE PROPERTY	7	8
	OBSERVED DAMAGE / DEFICIENCY	67	31
	OTHER INCIDENTS	24	19
	PANIC ALARM	2	
	POSSESSION OF STOLEN GOODS	2	
	RECOVERY COLLEGE PROPERTY	17	2

Property	RECOVERY OTHER THAN COLLEGE PROPERTY	25	5
	SAFETY HAZARD	18	12
	SUSPICIOUS PERSON / ACTIVITY		1
	SUSPICIOUS PERSON/VEHICLE	7	
	SUSPICIOUS PERSON/VEHICLE/ACTIVITY		2
	THEFT OF MOTOR VEHICLE	2	1
	THEFT OVER \$5000 COLLEGE PROPERTY	3	
	THEFT OVER \$5000 OTHER THAN COL.PROPERTY	1	
	THEFT UNDER \$5000 COLLEGE PROPERTY	34	21
	THEFT UNDER \$5000 OTHER THAN COL.PROPERT	62	68
	TRESPASS TO PROPERTY ACT		4
	UNAUTHORIZED USE OF A COMPUTER	3	2
	VEHICLE ACCIDENT	19	15
	WATER SPILL OR LEAK, FLOODING,STORM DMGE	7	10
Property Total	477	354	
Public Order	AGGRESSIVE / ABUSIVE (COLLEGE POLICIES)	20	5
	ASSAULT - LEV. 1		1
	BREACH OF COLLEGE POLICY	173	128
	BREACH OF SECURITY	2	3
	CAUSING A DISTURBANCE	44	28
	CONTRAVENE SMOKING REGULATIONS	5	
	CRIMINAL HARASSMENT		1
	DANGEROUS / RECKLESS DRIVING		7
	DISORDERLY BEHAVIOUR	38	30
	DOMESTIC DISPUTE	4	4
	FALSE FIRE ALARMS (INTENTIONAL)	13	2
	FIRE (ACTUAL)	1	
	FIRE ALARM - FALSE (INTENTIONAL)		15
	FIRE ALARM - FALSE (ACCIDENTAL)		1
	HARASSMENT BY TELEPHONE	6	3
	HIGHWAY TRAFFIC ACT		2
	INDECENT ACTS	11	28
	LIQUOR CONTROL ACT		5
	MENTAL HEALTH ACT		2
	MISCHIEF OVER \$1000 COLLEGE PROPERTY		1
	MISCHIEF UNDER \$1000 COLLEGE PROPERTY	12	2
	MISSING PERSON	1	5
	MISSING/LOST ITEMS (NON-COLLEGE PROPERTY		1
	NOISE COMPLAINT	16	15
	OBSERVED DAMAGE / DEFICIENCY		1
	OTHER CRIMINAL CODE OFFENSES	1	
	OTHER INCIDENTS		14
	PANIC ALARM	1	
	PERSONAL ESCORTS	4	1
	POSESSION OF DRUGS		1
	SAFETY HAZARD		2
	SEXUAL ASSAULT - LEV. 1		1
	SEXUAL HARASSMENT		1
	SICK PERSON / MEDICAL ASSISTANCE		7
	SUDDEN DEATH		1
	SUICIDE - ATTEMPTED		1
	SUSPICIOUS PERSON/VEHICLE	40	6
	SUSPICIOUS PERSON/VEHICLE/ACTIVITY		21
	THEFT UNDER \$5000 COLLEGE PROPERTY		2
	THEFT UNDER \$5000 OTHER THAN COL.PROPERT		5
	TRESPASS AT NIGHT NEAR A DWELL	1	
TRESPASS TO PROPERTY ACT	65	44	
UNAUTHORIZED USE OF A COMPUTER	2	1	

Public Order	UTTERING THREATS	5	3
	STRIKE REL.- OCCUPATIONS/DEMONSTRATIONS		2
Public Order Total		465	403
Violent Offence	AGGRESSIVE / ABUSIVE (COLLEGE POLICIES)		4
	ASSAULT - LEV. 1		14
	ASSAULT - LEV. 2		5
	ASSAULT LEVEL 1	14	3
	ASSAULT LEVEL 2	1	1
	ATTEMPTED SUICIDE	4	
	CARRYING A CONCEALED WEAPON	1	1
	CRIMINAL HARASSMENT	8	3
	DOMESTIC DISPUTE	1	
	HARASSMENT BY TELEPHONE		1
	HATE INCIDENTS	4	
	INTIMIDATION	9	
	MENTAL HEALTH ACT		1
	POSSESSION OF A PROHIBITED WEAPON	1	1
	ROBBERY	1	1
	SEXUAL ASSAULT - LEV. 1		2
	SEXUAL ASSAULT - LEV. 2		1
	SEXUAL ASSAULT LEVEL 1	3	1
	SEXUAL ASSAULT LEVEL 2	1	
	SEXUAL HARASSMENT	3	2
	UTTERING THREATS	9	5
Violent Offence Total		60	46
Grand Total		1189	996

IncidentType	2005	2006	2007	2008	% + / - 2007-2008
Drug	26	60	85	47	-44.7%
Other	101	110	102	146	43.1%
Property	1261	583	477	354	-25.8%
Public Order	497	535	465	403	-13.3%
Violent Offence	53	68	60	46	-23.3%
Grand Total	1938	1356	1189	996	-16.2%

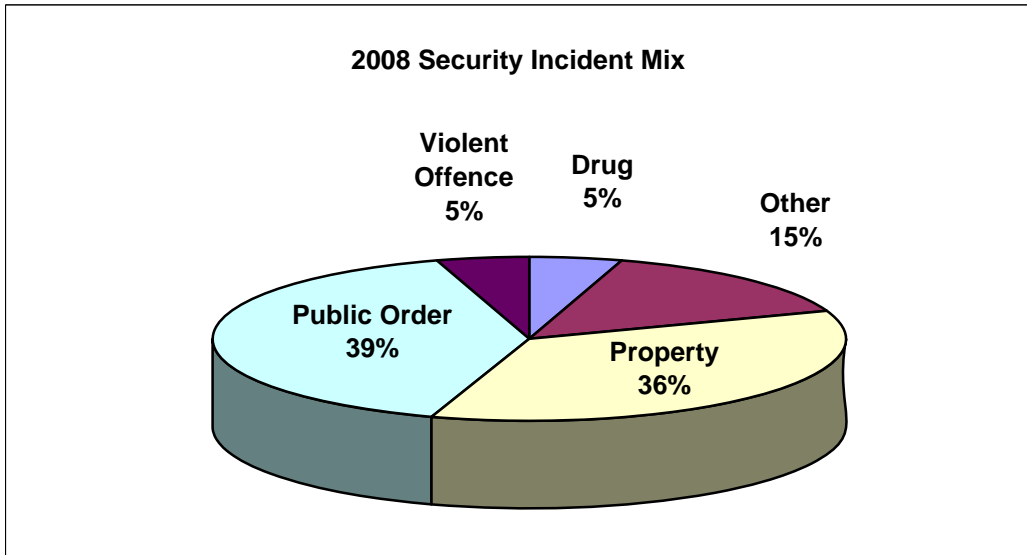

Ottawa Police / Algonquin College
Property Crime Rates / 100K

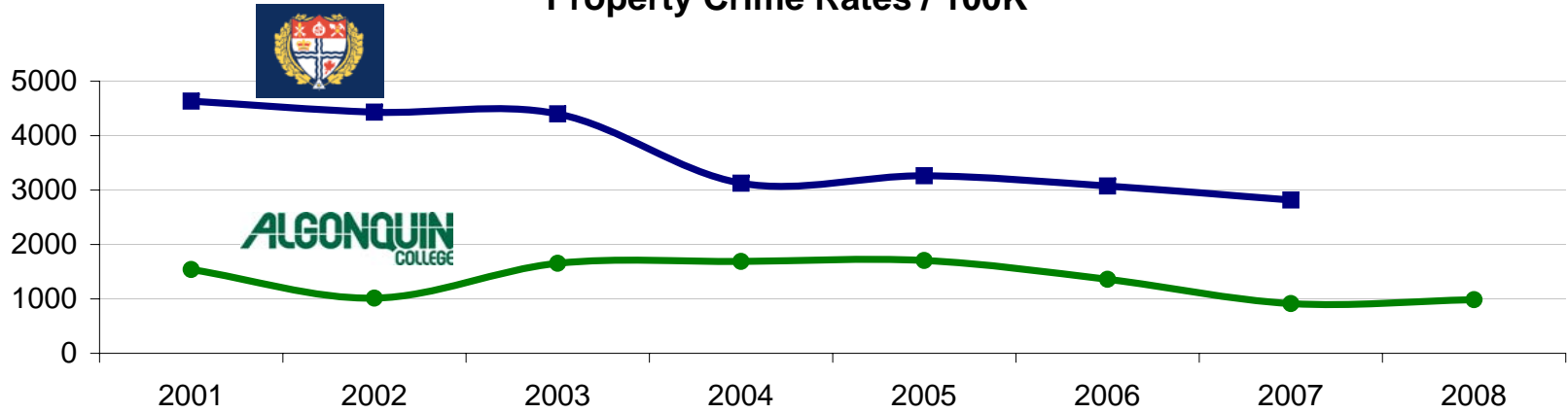

Ottawa Police / Algonquin College
Violent Crime Rates / 100K

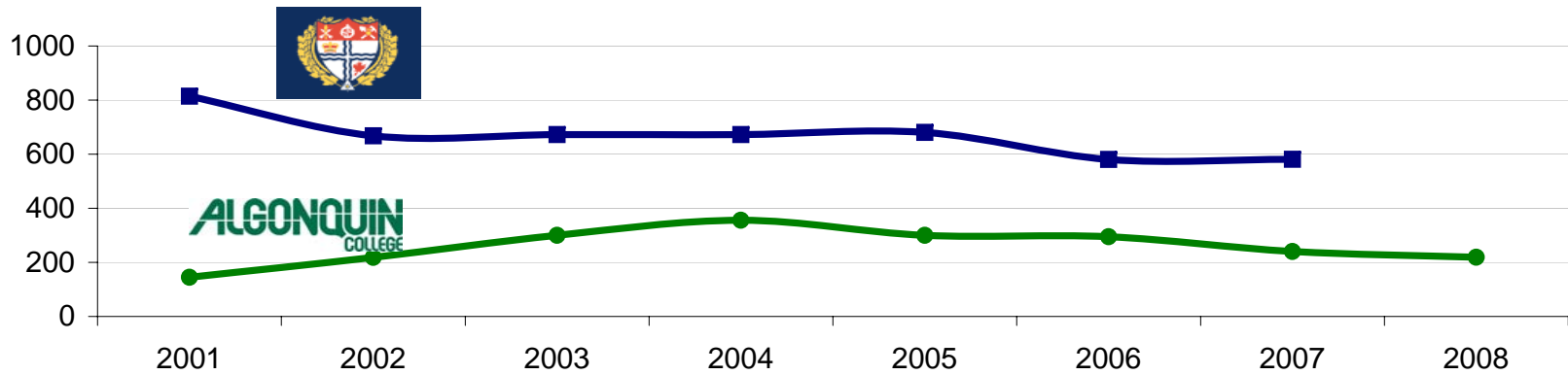

**Residence Security Incidents By Month - Running Totals
2004 - 2008**

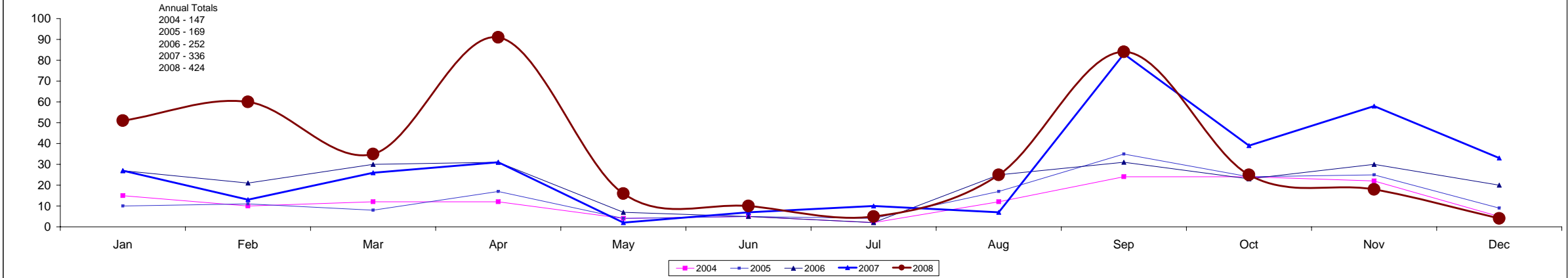

**Residence Security Incidents
2004 - 2008**

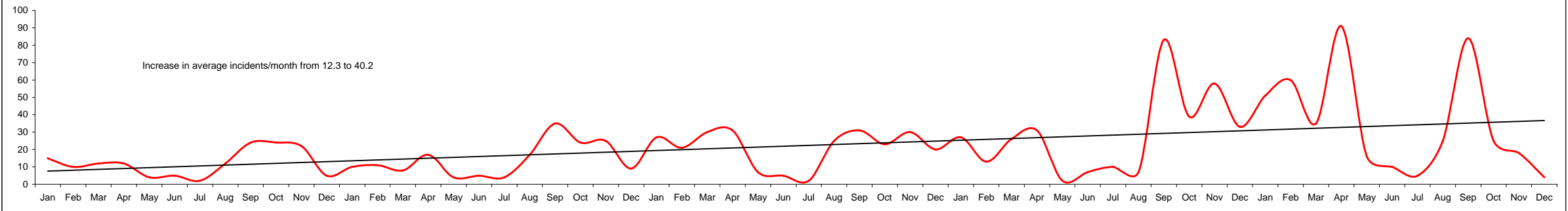

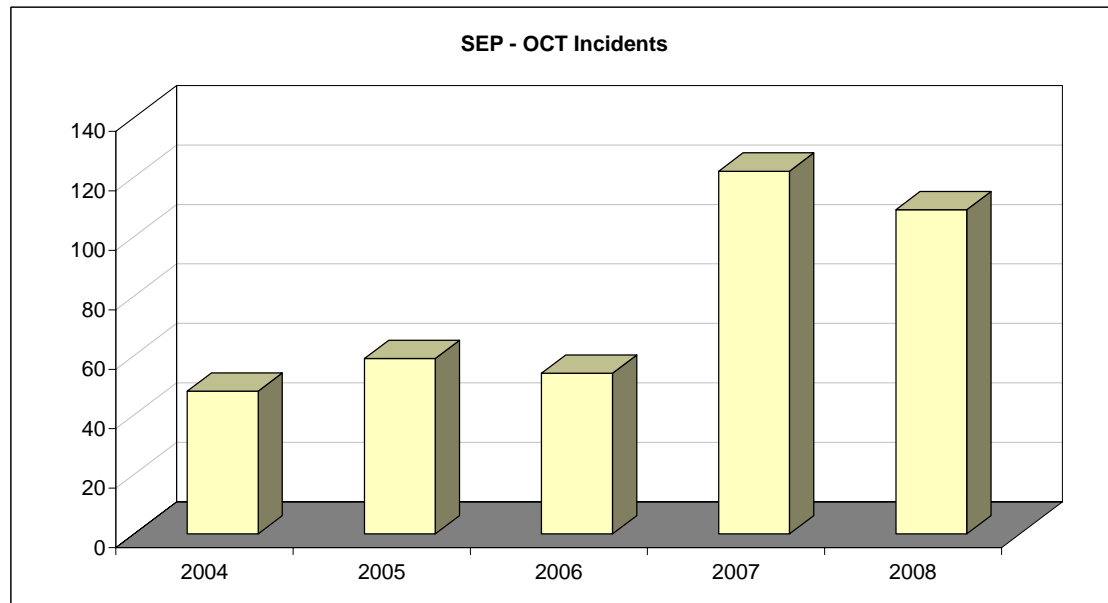
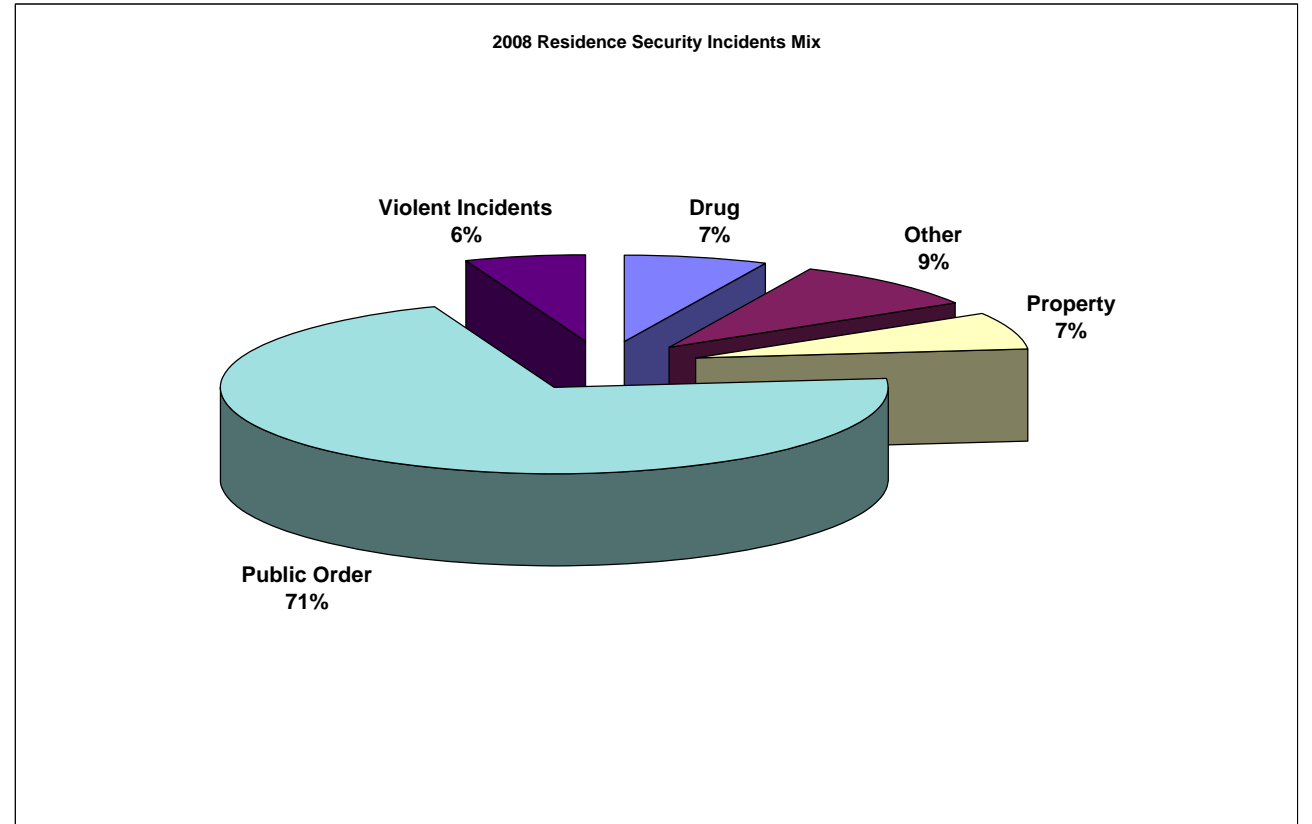
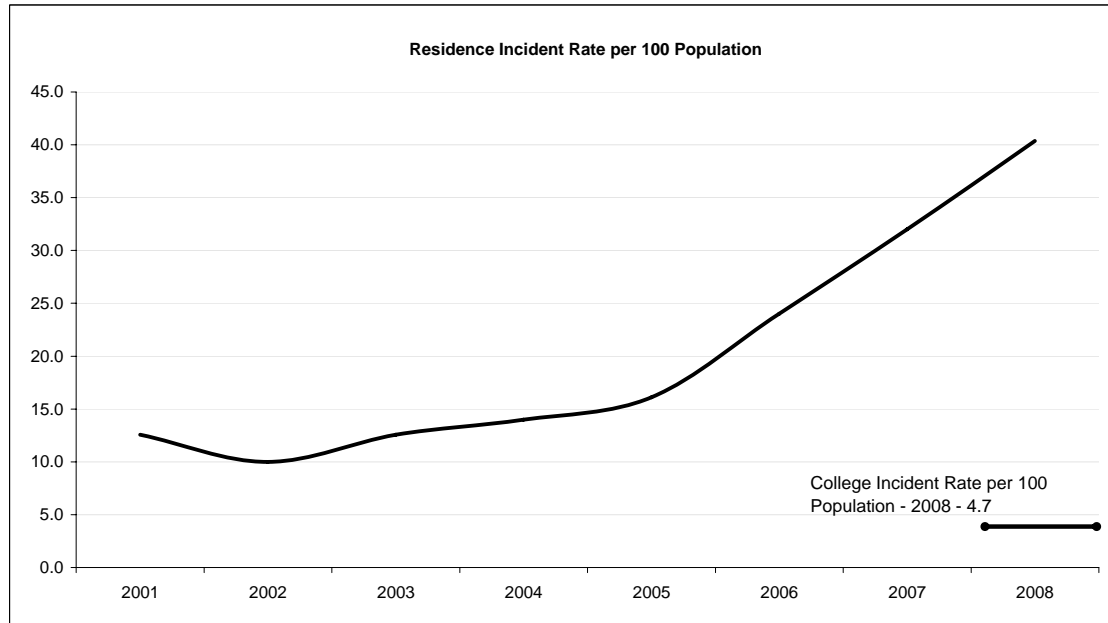

% of Incidents Involving Drugs / Alcohol

	2006		2007		2008	
	Incidents	% Involved	Incidents	% Involved	Incidents	% Involved
Drug	14	100.0%	32	100.0%	29	100.0%
Other	21	61.9%	35	22.9%	40	27.5%
Property	52	26.9%	46	21.7%	30	16.7%
Public Order	135	57.0%	199	58.8%	300	72.0%
Violent Incidents	30	70.0%	24	33.3%	25	44.0%
Overall	252	55.2%	336	52.1%	424	64.2%