



2011 Safety & Security Statistics

Staff Accident & Injury Statistics

Count of Incident Number			Year	
Group	Faculty/School/Dept	Accident Outcome	2010	2011
Contract / Public / Other	Physical Resources	First Aid		1
Contract / Public / Other Count				1
VP Business Development	ITS	First Aid	1	1
		Health Care	1	
	Marketing	First Aid	1	
	School of Part Time Studies	First Aid	1	
Health Care		1		
VP Business Development Count			5	1
VP Student Services	Financial Aid	Health Care	1	
		Registrar	First Aid	1
	Student Support Services	Health Care	1	
		No Injury		1
		First Aid	1	
VP Student Services Count			5	2
VP Academic	Academic Operations & Planning	First Aid		1
	Faculty of Arts, Media & Design	First Aid	1	
		Lost Time	1	
		No Injury	1	2
	Faculty of Business & Hospitality	First Aid	3	
		Health Care	3	
	Faculty of Health, Public Safety & Community Studies			1
		First Aid	3	2
		Health Care	3	3
		Lost Time	1	
	Faculty of Technology & Trades	No Injury	3	1
		First Aid	1	3
		Health Care	1	2
School of Algonquin College in the Ottawa Valley	No Injury	1	1	
	First Aid		3	
	Health Care		1	
Heritage Institute - Perth Campus	No Injury	3	2	
	Health Care		1	
VP Academic Count			25	23
VP Administration	Ancillary Services	First Aid	4	10
		Health Care	3	5
		Lost Time		1
		No Injury	2	1
	Finance	Health Care	2	3
Physical Resources	First Aid	2	3	
	Health Care		1	
VP Administration Count			13	24
Grand Total			48	51

Health Care Total	21	15
Lost Time Total	4	1
Lost Time Injury Frequency	0.13	0.13

Lost time injury frequency is the rate of lost time injuries per 100 employees per year

Staff Accident / Incident Statistics

Count of Incident Number Group	Year	
	2010	2011
Contract / Public / Other		1
VP Business Development	5	1
VP Student Services	5	2
VP Academic	25	23
VP Administration	13	24
Grand Total	48	51

Count of Incident Number Incident Type	Year	
	2010	2011
Caught In, On, Between	5	1
Exposure	3	5
Hazard Only	2	1
Other		3
Slip, Trip, Fall	12	18
Sprain / Strain	10	8
Struck Against	5	7
Struck By	10	8
Violence	1	
Grand Total	48	51

Count of Incident Number Accident Outcome	Year	
	2010	2011
		1
First Aid	19	24
Health Care	17	16
Lost Time	2	2
No Injury	10	8
Grand Total	48	51

Count of Incident Number		Year		
Incident Type	Accident Outcome	2010	2011	
Caught In, On, Between	First Aid	2		
	Health Care	2	1	
	No Injury	1		
Exposure	First Aid	2	3	
	Health Care	1	1	
	No Injury		1	
Hazard Only	No Injury	2	1	
	Other		3	
Slip, Trip, Fall			1	
	First Aid	8	8	
	Health Care	2	4	
	Lost Time		1	
	No Injury	2	4	
	Sprain / Strain	First Aid	1	1
	Health Care	5	7	
	Lost Time	1		
	No Injury	3		
Struck Against	First Aid	2	4	
	Health Care	3		
	Lost Time		1	
	No Injury		2	
	Struck By	First Aid	4	5
	Health Care	4	3	
	Lost Time	1		
	No Injury	1		
	Violence	No Injury	1	
Grand Total		48	51	

Security Incident Statistics

IncidentType	Incident Category	2010	2011
Drug	BREACH OF COLLEGE POLICY	25	96
	POSESSION OF DRUGS	45	61
	POSSESSION OF A PROHIBITED WEAPON		1
	TRAFFICKING IN DRUGS	4	1
	SUSPICIOUS PERSON\VEHICLE\ACTIVITY	2	2
	OTHER	2	3
Drug Total		78	164
Other	BREACH OF COLLEGE POLICY	7	
	BREACH OF SECURITY	1	
	SUSPICIOUS PERSON\VEHICLE\ACTIVITY		4
	OTHER	79	2
	SICK PERSON \ MEDICAL ASSISTANCE	133	203
Other Total		220	209
Property	ARSON	1	2
	BREACH OF COLLEGE POLICY	19	14
	BREACH OF SECURITY	5	17
	BREAKING AND ENTERING OF COLL. PREMISES	4	6
	BREAKING AND ENTERING OF OTHER PREMISES	3	1
	COUNTERFEIT	1	
	DEFECTIVE ELEVATOR	8	13
	FIRE (ACTUAL)	2	7
	FIRE ALARM - FALSE (INTENTIONAL)	20	14
	FIRE ALARM - FALSE (ACCIDENTAL)	10	17
	FORGERY	2	2
	FRAUD	13	11
	HAZARDOUS SUBSTANCE	3	2
	INTIMIDATION		2
	INTRUSION ALARM	17	15
	MISCHIEF OVER \$1000 OTHER THAN COL PROP	8	3
	MISCHIEF UNDER \$1000 COLLEGE PROPERTY	62	68
	MISCHIEF UNDER \$1000 OTHER THAN COL PROP	14	16
	NOISE COMPLAINT		1
	PANIC ALARM	1	
	RECOVERY COLLEGE PROPERTY	2	2
	RECOVERY OTHER THAN COLLEGE PROPERTY	7	2
	SAFETY HAZARD	9	10
	THEFT OVER \$5000 COLLEGE PROPERTY		1
	THEFT OVER \$5000 OTHER THAN COL.PROPERTY	3	
	THEFT UNDER \$5000 COLLEGE PROPERTY	30	29
	THEFT UNDER \$5000 OTHER THAN COL.PROPERT	104	87
	UNAUTHORIZED USE OF A COMPUTER	6	
	VEHICLE ACCIDENT	27	28
	WATER SPILL OR LEAK, FLOODING,STORM DMGE	8	7
	SUSPICIOUS PERSON\VEHICLE\ACTIVITY	23	15
	OTHER	31	37
	OBSERVED DAMAGE \ DEFICIENCY	45	34
MISSING\LOST ITEMS (NON-COLLEGE PROPERTY	9	26	
MISSING\LOST ITEMS (COLLEGE PROPERTY)	11	6	
Property Total		508	495
Public Order	BREACH OF SECURITY	1	1
	DISORDERLY BEHAVIOUR	22	16

Public Order	HARASSMENT BY TELEPHONE	2	3
	INDECENT ACTS	14	14
	LIQUOR CONTROL ACT	6	2
	MENTAL HEALTH ACT	4	3
	MISSING PERSON	11	24
	NOISE COMPLAINT	9	6
	TRESPASS TO PROPERTY ACT	60	72
	Cause Disturbance	33	42
	Breach College Policy	148	138
	SUSPICIOUS PERSON\VEHICLE\ACTIVITY	40	23
	OTHER	11	11
	Aggressive\Abusive - College Polciy	3	13
	Harassment by Phone	5	4
	Harassment - Other	2	20
	Dangerous Dirving	5	8
Public Order Total	376	420	
Violence	BOMB THREAT		1
	DOMESTIC DISPUTE	3	9
	HATE INCIDENTS	1	
	INTIMIDATION	9	11
	POSSESSION OF A PROHIBITED WEAPON		2
	ROBBERY	3	1
	SEXUAL HARASSMENT	2	2
	SUICIDE - ATTEMPTED	3	3
	UTTERING THREATS	4	4
	ASSAULT - LEVEL 1	23	50
	SEXUAL ASSAULT - LEVEL 1	2	3
	Harassment - Other	3	
	ASSAULT - LEVEL 2	5	3
SEXUAL ASSAULT - LEVEL 2	2		
Violence Total	60	89	
Information	OTHER RELATED		21
	VIOLENCE RELATED		7
	PUBLIC ORDER RELATED		13
	PROPERTY RELATED		3
	DRUG RELATED		2
Information Total		46	
Other Fed\Prov	HIGHWAY TRAFFIC ACT	9	2
	MENTAL HEALTH ACT		8
	OTHER CRIMINAL CODE OFFENCES	4	
Other Fed\Prov Total	13	10	
Grand Total		1255	1433

Security Incidents By Group

IncidentType	2010	2011
Drug	78	164
Other	220	209
Property	508	495
Public Order	376	420
Violence	60	89
Information		46
Other Fed\Prov	13	10
Grand Total	1255	1433

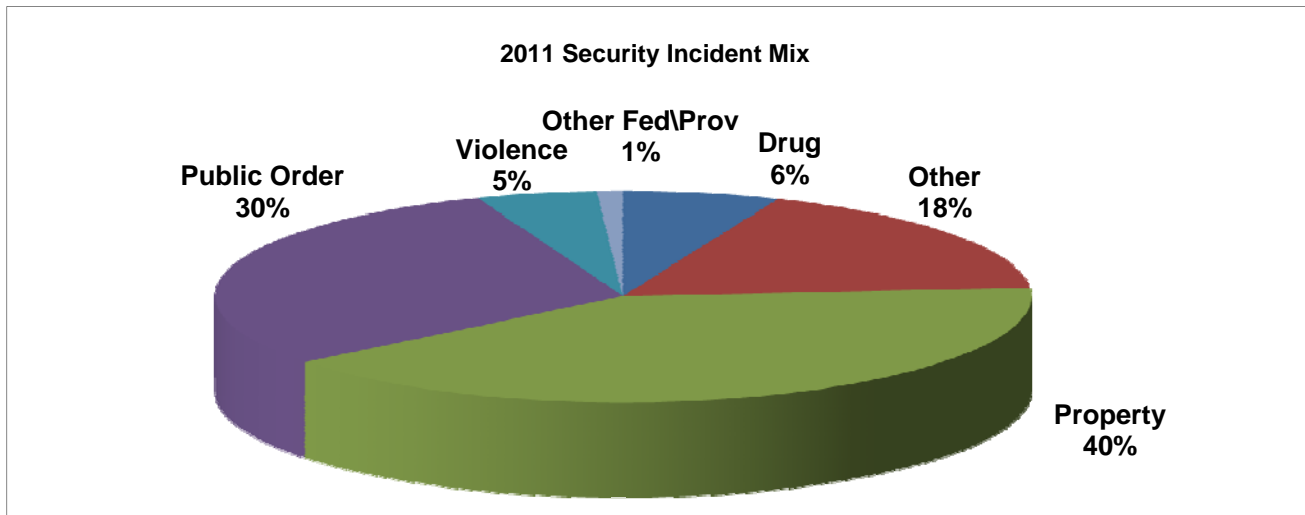

Ottawa Police Property Crime Rates / Algonquin College Property Incidents
Rate per 100,000

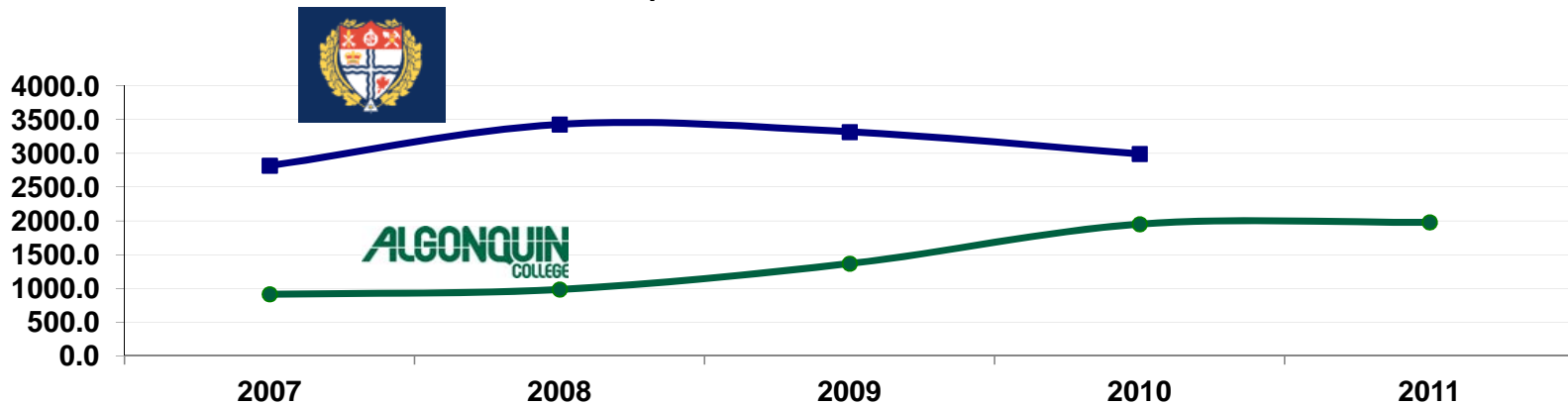

Ottawa Police Violent Crime Rates / Algonquin College Violent Incidents
Rate per 100,000

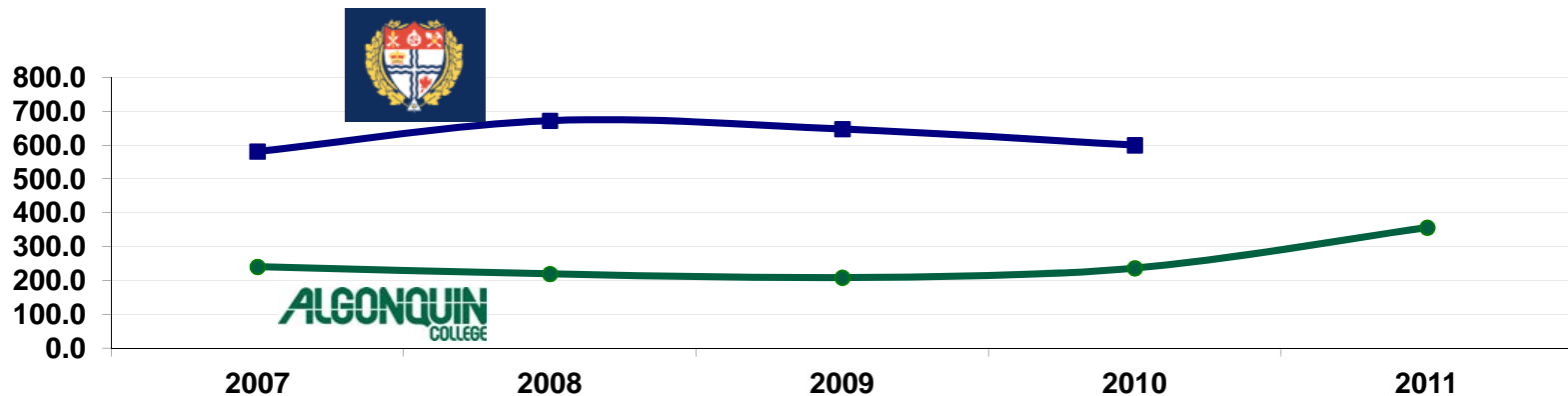



Security Services Calls For Service - 2011

January 2011	Month Total	4935
	Daily Average	154.22
	% of Annual Total	10.75%
<hr/>		
February 2011	Month Total	4480
	Daily Average	179.20
	% of Annual Total	9.76%
<hr/>		
March 2011	Month Total	4377
	Daily Average	175.08
	% of Annual Total	9.53%
<hr/>		
April 2011	Month Total	4577
	Daily Average	143.03
	% of Annual Total	9.97%
<hr/>		
May 2011	Month Total	3336
	Daily Average	101.09
	% of Annual Total	7.27%
<hr/>		
June 2011	Month Total	3554
	Daily Average	104.53
	% of Annual Total	7.74%
<hr/>		
July 2011	Month Total	3564
	Daily Average	96.32
	% of Annual Total	7.76%
<hr/>		
August 2011	Month Total	3036
	Daily Average	86.74
	% of Annual Total	6.61%
<hr/>		
September 2011	Month Total	3789
	Daily Average	105.25
	% of Annual Total	8.25%
<hr/>		
October 2011	Month Total	3227
	Daily Average	92.20
	% of Annual Total	7.03%
<hr/>		
November 2011	Month Total	3845
	Daily Average	116.52
	% of Annual Total	8.37%
<hr/>		
December 2011	Month Total	3191
	Daily Average	102.94
	% of Annual Total	6.95%
<hr/>		
	Grand Total	45911

Residence Security Incidents By Month - Running Totals
2007- 2011

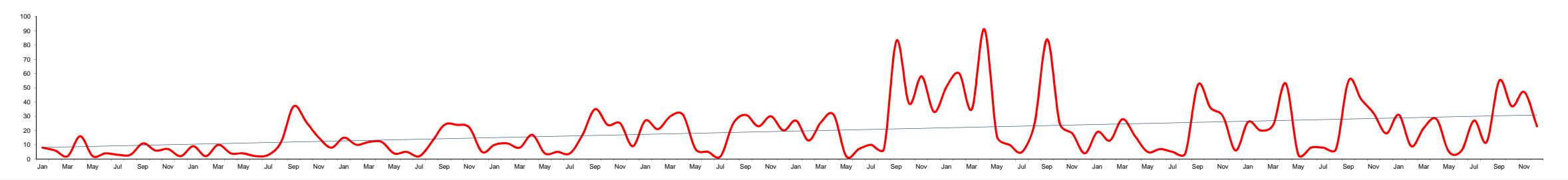
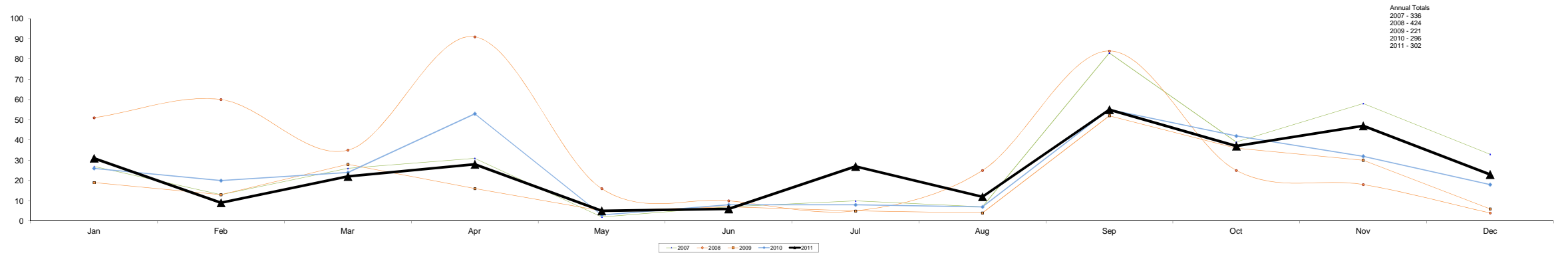

Residence Incident Rate per 100 Population

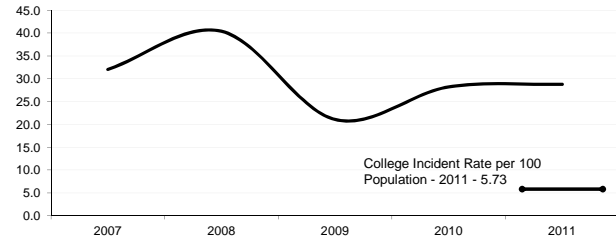

SEP - OCT Incidents

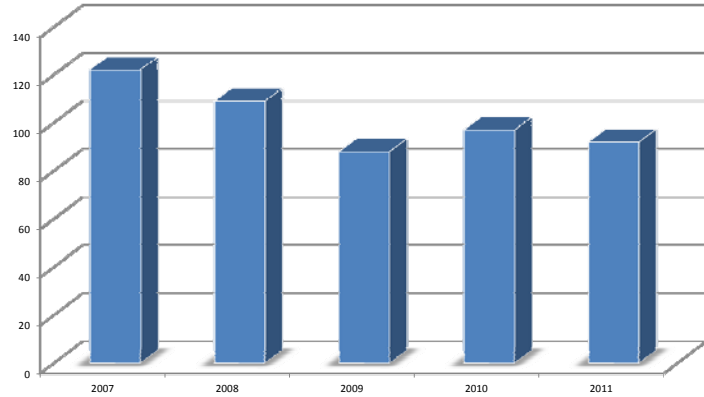

2011 Residence Security Incidents Mix

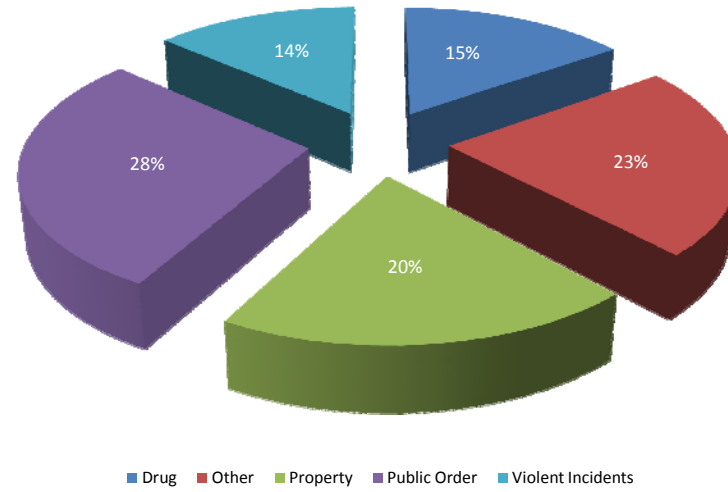

Type	% of Incidents Involving Drugs / Alcohol									
	2007 Incidents	2007 % Involved	2008 Incidents	2008 % Involved	2009 Incidents	2009 % Involved	2010 Incidents	2010 % Involved	2011 Incidents	2011 % Involved
Drug	32	100.0%	29	100.0%	3	100.0%	21	100.0%	46	100.0%
Other	35	22.9%	40	27.5%	48	58.3%	60	50.0%	69	47.8%
Property	46	21.7%	30	16.7%	44	36.4%	72	37.5%	60	30.0%
Public Order	199	58.8%	300	72.0%	105	62.9%	125	72.8%	86	50.0%
Violent Incidents	24	33.3%	25	44.0%	21	62.4%	18	88.9%	41	65.9%
Overall	336	52.1%	424	64.2%	221	56.1%	296	62.5%	302	56.4%