

DESIGNATED SUBSTANCES AND HAZARDOUS MATERIALS REPORT
Building B, Algonquin College Ottawa Campus
1385 Woodroffe Avenue, Ottawa, Ontario



DESIGNATED SUBSTANCES AND HAZARDOUS MATERIALS REPORT
Building B, Algonquin College Ottawa Campus
1385 Woodroffe Avenue
Ottawa, Ontario

Prepared For:



Algonquin College
1385 Woodroffe Avenue
Ottawa, Ontario
K2G 1V8

Prepared By;

cm3 environmental

5710 Akins Road
Ottawa, Ontario
K2S 1B8

Prepared by:

A handwritten signature in black ink, appearing to read "A Mckeown".

Andrew Mckeown
Environmental Health & Safety Technologist

Reviewed by:

A handwritten signature in blue ink, appearing to read "Taylor Collins".

Taylor Collins, B.Env.Sc., EP, WRT
Environmental Scientist, Project Manager

March 2026

CM3 Project: TC1738

EXECUTIVE SUMMARY

CM3 Environmental Inc. (CM3) was commissioned by Algonquin College to conduct a designated substances and hazardous materials survey for the building located at 1385 Woodroffe Avenue, Ontario. This work was completed in order to comply with Ontario Regulation 278/05 “*Designated Substances - Asbestos on Construction Projects and in Buildings and Repair Operations*” (O. Reg. 278). A Designated Substance Survey (DSS) is also required under Section 30 of the **Occupational Health and Safety Act** in order to identify designated substances that may be present within the proposed project areas.

General Findings and Recommendations

CM3’s general findings and recommendations are summarized in the following table:

Executive Summary Table		
Designated Substance	Findings	Recommendations
Acrylonitrile	Possibly present in stable form in paints and adhesives.	No concerns.
Arsenic	Possibly present in stable form in paints and adhesives.	No concerns.
Asbestos	<p>Asbestos was confirmed to be present in the following building materials submitted for analysis:</p> <p>Black Tar (Ductwork),</p> <p>Silver Pipe Elbows,</p> <p>Drywall Joint Compound,</p> <p>Ceiling Stipple,</p> <p>Vinyl Floor Tiles (12”x12” – Grey),</p> <p>Vinyl Floor Tiles (12”x12” – Green),</p> <p>Vinyl Floor Tiles (12”x12” – Red/orange); and,</p>	<p>Ensure that all asbestos containing materials that have the potential to be damaged during renovation or demolition activities are removed following the actions outlined in O.Reg. 278.</p> <p>Core sampling of the roof membrane should be completed on a project specific basis.</p> <p>Routine surveillance of asbestos containing materials as per O. Reg. 278.</p>

	<p>Vinyl Floor Tiles (12" x 12" – White/grey).</p> <p>In order to maintain the integrity of the roof membrane, no samples were collected as part of this investigation. Therefore, at this time the roof membrane is presumed ACM.</p>	
Benzene	<p>Likely present in stable form in roofing asphalt, paints, and adhesives.</p>	No concerns.
Coke Oven Emissions	<p>None identified.</p>	No concerns.
Ethylene Oxides	<p>None identified.</p>	No concerns.
Isocyanates	<p>None identified.</p>	No concerns.
Lead	<p>Interior black paint on doors, white ceiling paint and white wall previously sampled by others and confirmed to be lead-containing paints were observed.</p> <p>Please refer to the main report body for sampling details.</p> <p>Lead may be present in solder joints, glazing on ceramic finishes and on all copper piping throughout the original phase of construction.</p>	<p>It is recommended that if materials containing lead are to be disturbed, then procedures outlined in the ministry of labour "Guideline – Lead on Construction Projects" should be followed.</p>
Mercury	<p>Mercury vapour is assumed to be present within fluorescent light tubes bulbs that are located in the subject building.</p> <p>Mercury may also be found in stable form in paints and adhesives.</p>	<p>If work on mercury containing materials is likely to produce mercury dust or fumes, for example during welding, torch cutting, grinding, sanding or sandblasting, then proper precautions should be followed.</p> <p>Prior to demolition, all fluorescent light tubes should be packaged and removed by a licensed contractor.</p>

	Liquid mercury was observed in thermostats located in the following locations.	
Silica	Crystalline silica is assumed to be present in the building within the acoustic ceiling tiles, drywall/drywall joint compound, plaster and concrete structures such as walls, floors and stairs.	During renovation or demolition ensure that work areas are well ventilated, wash stations are present for worker protection and that the maximum allowable airborne concentration for all silica forms is not exceeded. All work should be completed following the Ministry of Labour "Guideline – Silica on Construction Projects".
Vinyl Chloride	Likely present in stable form in pipes and interior finishes.	No concerns.
PCBs	PCB's can be found in equipment such as transformers, capacitors, electromagnets, heat transfer units, hydraulic engine and fluorescent lamp ballasts. Fluorescent lamp ballasts may contain minor quantities of PCBs (23.6 g).	Prior to any renovation or demolition, all ballasts should be compared to the information outlined in the 1991 Environment Canada publication "Identification of Lamp Ballasts Containing PCBs" and removed/disposed of accordingly
ODSs	ODS's can be found in applications such as refrigerants in heat pumps, refrigerators, freezers and air conditioners (A/C).	Prior to handling and/or disposal, a licensed technician should remove all base building CFCs, in accordance with the Federal Halocarbon Regulation, 2003. Non-base building units (i.e. window A/Cs, refrigerators, and freezers) should be relocated or reused rather than destroyed. If the units will not be relocated, then a licensed technician should remove the refrigerants.
UFFI	No evidence of UFFI was observed during the site investigation.	No concerns.
Droppings	No evidence of droppings was observed during the site investigation.	No concerns.

Visible Mould	No visible mould growth was observed during the site investigation.	No concerns.
Radioactivity	A direct source of radioactivity was not observed.	Further investigation and sampling would be required if Radon is deemed a concern for this facility.

TABLE OF CONTENTS

EXECUTIVE SUMMARY	i
General Findings and Recommendations	i
1 INTRODUCTION	1
1.1 Site Background	1
1.2 Regulatory Framework	1
1.3 Scope of Work	2
1.4 Participants	2
1.5 Limitations	2
1.6 Terminology	3
1.6.1 List of Acronyms & Abbreviations	3
1.6.2 Glossary of Terms	3
2 ASBESTOS	7
2.1 Target Materials	8
2.2 Analytical Procedure	8
2.3 Reporting & Risk Assessment	9
2.3.1 Assessment of Condition	9
2.3.2 Evaluation of Accessibility	10
2.3.3 Action Matrix and Definitions	11
2.4 Findings	13
2.4.1 Exterior Finishes	13
2.4.2 Flooring	14
2.4.3 Interior Finishes	14
2.4.4 Ceiling Finishes	15
2.4.5 Thermal Systems Insulation	15
3 LEAD	16
4 SILICA	16
5 MERCURY	17
6 ARSENIC	17
7 OTHER DESIGNATED SUBSTANCES	17
7.1 ACRYLONITRILE	17
7.2 BENZENE	18
7.3 COKE OVEN EMISSIONS	18
7.4 ETHYLENE OXIDE	18
7.5 ISOCYANATES	18
7.6 VINYL CHLORIDE	19
7.7 POLYCHLORINATED BIPHENYLS (PCBs)	19
7.8 OZONE DEPLETING SUBSTANCES (ODSs)	19
7.9 UREA FORMALDEHYDE FOAM INSULATION (UFFI)	20
7.10 DROPPINGS	20

7.11	VISIBLE MOULD	20
7.12	RADIOACTIVITY	21
8	RECOMMENDATIONS	21
8.1	Asbestos	21
8.2	Lead	22
8.3	Silica.....	23
8.4	Mercury	24
8.5	PCBs	24
8.6	ODSs.....	24
8.7	Radioactivity	24
9	STATEMENT OF LIMITATIONS	24

LIST OF TABLES (In Text)

Table 1: Action Matrix 12
Table 2: Lead Paint 16

LIST OF APPENDICES

Appendix A: Photographic Log
Appendix B: Database Room by Room
Appendix C: Drawings

1 INTRODUCTION

1.1 Site Background

The subject facility is a five-storey education facility located at 1385 Woodroffe Avenue, in Ottawa, Ontario. The building is heated by a combination of electric baseboards and forced air gas furnaces.

The facility was originally constructed in 1969. The facility consists of various classrooms, storage rooms, mechanical rooms, electrical rooms, IT rooms, offices, shipping and receiving area and the basement storage and crawlspace.

1.2 Regulatory Framework

Under Section 30 of the Occupational Health and Safety Act (OHSA), a project “owner shall determine whether any designated substances are present at the project site and shall prepare a list of all designated substances that are present”. Ontario regulation 490/09 “Designated Substances” (O. Reg. 490/09) lists the designated substances as defined by OHSA. The following is a list of substances regulated by O. Reg 490/09.

- Acrylonitrile
- Arsenic
- Asbestos
- Benzene
- Coke Oven Emissions
- Ethylene Oxide
- Isocyanates
- Lead
- Mercury
- Silica
- Vinyl Chloride

Of the aforementioned designated substances, asbestos is further regulated by Ontario Regulation 278/05, “*Designated Substance - Asbestos on Construction Projects and in Buildings and Repair Operations*”.

The following Hazardous Building Materials are not Designated Substances regulated by O. Reg. 490/09, but could pose a significant risk to health and safety of workers, occupants, and the environment are included as part of this report. The Ministry of Labour (MOL) recognizes them as workplace hazards and enforces worker protection under the General Duty Clause 25(2) (h) of the OHSA. Clause 25(2) (h) states that the employers are required to “take every precaution reasonable in the circumstances for the protection of a worker”. In such cases the MOL will refer to industry standards and guidelines for the safe handling and management of such materials.

- Polychlorinated Biphenyls (PCBs) - SOR/2008-273
- Ozone Depleting Substances (ODSs) - Federal Halocarbon Regulation 2003, SOR/2003-289
- UFFI - Under the Hazardous Products Act (R.S. C. H-3, S.1)
- Droppings
- Visible Mould
- Radioactivity

Where applicable, regulations pertaining to removal / abatement, and/or disposal of hazardous materials are provided in section 8.0 Recommendations.

1.3 Scope of Work

The scope of this project was to determine the location, condition, quantity and type of hazardous materials present in the building. The surveyors included building structural components, finishes, mechanical and electrical systems. For the purposes of this project, only the substances referenced in section 1.2 are reported.

The designated substances mentioned above may be present in partial and non-accessed areas and concealed spaces (i.e. wall and ceiling cavities). Furthermore, materials located within wall cavities and below flooring finishes could not be observed in order to determine their condition. In addition, CM3 would extrapolate quantities based on quantities observed in fully accessible locations.

This designated substance survey report has been prepared using the information during the site reconnaissance and analytical data.

1.4 Participants

The assessment was performed by Andrew Mckeown and Gaurav Gaurav of CM3 Environmental on December 3rd, 2024. The surveyors were provided with keys to the building by the facilities department and were left unaccompanied for the duration of the assessment.

1.5 Limitations

The survey does not refer to substances that may be present in the day-to-day usage for other specialized equipment or areas in buildings (i.e. portable equipment, lead shields, fume hoods, etc.). There is a possibility that materials may exist which could not be reasonably identified within the scope of this assessment, or which were not apparent during previous site visits.

The scope did not include personal items or equipment (owner or occupant), buried or underground services or areas requiring significant demolition to assess. Wall and ceiling cavities were accessed wherever possible. Destructive investigative techniques were not employed.

1.6 Terminology

1.6.1 List of Acronyms & Abbreviations

TERM	DESCRIPTION	TERM	DESCRIPTION
ACM	Asbestos Containing Material	MDL	Method Detection Limit
CFC	Chlorofluorocarbon	NS	No Standard
cm²	Centimeters squared	ODS	Ozone Depleting Substances
CAEAL	Canadian Association of Environmental Analytical Laboratories	PCBs	Polychlorinated Biphenyls
CM3	CM3 Environmental Inc.	Pb	Lead
DUP	Duplicate	PLM	Polorized Light Microscopy
EPA	Environmental Protection Agency	ppm	Parts Per Million
ESA	Environmental Site Assessment	ppb	Parts Per Billion
ESI	Environmental Site Inspection	PVC	Polyvinyl Chloride
GW	Groundwater	QA/QC	Quality Assurance/Quality Control
		RPD	Relative Percent Difference
Hg	Mercury	T	Metric Tonnes
Ha	Hectare	TEM	Transmission Electron Microscopy
HID	High Intensity Discharge	TWAEL	Time-Weighted Average Exposure Level
		µg/g	Micrograms/gram
m	Metre	µg/L	Micrograms/Litre
mg/kg	Milligrams per kilogram	u/g	Underground
m	Metre	UFFI	Urea Formaldehyde Foam Insulation

1.6.2 Glossary of Terms

Adjacent Property – Any properties that are contiguous or adjoining to the property being assessed.

Approved – Used in reference to a substance or system that has been investigated by a testing agency, accredited by the Standards Council of Canada, or is acceptable to the authority having jurisdiction and has been found to comply with specific requirements and is identified with an authorized marking of the testing agency, as appropriate.

Asbestos Containing Material (ACM) – In Ontario, any building material containing that contains 0.5% or more asbestos is recognized as ACM.

Client – Algonquin College including representatives of Algonquin College.

Commercial Property – any property where the primary activities of the land use is commercial (e.g., shopping mall) and not residential or manufacturing. This does not include operations where food is grown.

Contaminant – A substance that causes or may cause an adverse effect.

Contamination – The presence in soil, surface water, groundwater, air, or structures of a substance of concern, or a condition, in concentrations above appropriate pre-established criteria.

Criteria – Limits or levels for substances of concern that are established by regulating bodies.

Canadian Standards Association (CSA) – The Canadian Standards Association (CSA) is a membership association serving industry, government, consumers and other interested parties in Canada and the global marketplace. A leading developer of standards and codes, CSA enhances public safety, improves quality of life, preserves the environment and facilitates trade.

Dangerous Goods – Under the Transportation of Dangerous Goods Act (TDG) a dangerous good is a product, substance or organism included by its nature or by the regulations in any of the classes listed in the schedule of the ACT (Part 2 of the Transportation of Dangerous Goods Act).

Dangerous Goods Carrier – Under the Transportation of Dangerous Goods Act a carrier is a licensed transporter of dangerous goods. A transporter is a hauling firm that picks up properly packaged and labeled hazardous wastes from generators and transports it to designated facilities for treatment, storage, or disposal. Transporters are subject to TDG hazardous waste regulations.

Delineation – The physical and chemical assessment of all affected media at a site in three dimensions (length, width and depth) to the applicable criteria by sampling and analysis to determine the contaminant impact boundaries in a minimum of four horizontal directions.

Designated Substance – Any material that is designated as such in Ontario Regulation 490/09 of the Ontario Occupational Health and Safety Act.

Detection Limit – The smallest concentration or amount of a substance that can be reported as present in a sample with a specified degree of certainty by a definite complete analytical procedure.

Environment – The components of the earth and includes

- (i) air, land, and water;
- (ii) the layers of the atmosphere;
- (iii) organic and inorganic matter and living organisms;
- (iv) the interacting natural systems that include components referred to in subclasses (i) to (iii); and

(v) may refer to, the socio-economic, environmental health, cultural and other items referred to in the definition of environmental effect.

Environmental Audit – a systematic process of objectively obtaining and evaluating evidence regarding a verifiable assertion about an environmental matter to ascertain the degree of correspondence between the assertion and established criteria, and then communicating the results to the client. A verifiable assertion is a declaration or statement about specific subject matter that is supported by documented data.

Exposure – The amount of a physical or chemical agent that reaches a target or receptor through ingestion, dermal adsorption, and inhalation.

Exposure Pathway – The course a chemical or physical agent takes from a source to an exposed population or organism; it describes a unique mechanism by which an individual or population is exposed to chemicals or physical agents at or originating from a site.

Hazardous Material – A material that may, upon exposure, constitute an identifiable risk to human health or the natural environment. Hazardous material criteria are established with regard to appropriate regulatory requirements.

Ingestion – An exposure type whereby chemical substances enter the body through the mouth and into the gastrointestinal system.

Inhalation – The intake of a substance by receptors through the respiratory tract system.

Lead (Pb) – An inorganic substance that is hazardous to health if breathed or swallowed. Its use in gasoline, paints, and plumbing compounds has been restricted or eliminated by federal laws and regulations. Lead is a criteria pollutant that is regulated under provincial legislation and the National Pollution Release Inventory.

Mercury (Hg) – An inorganic substance that can accumulate in the environment and that is highly toxic to humans if breathed or swallowed.

Monitoring – Measurement of concentrations of chemicals in environmental media or in tissues of humans and other biological receptors/organisms over time.

Mould – A type of fungus that grows in damp, warm environments, forming multicellular structures called hyphae and reproducing through airborne spores. It can thrive indoors or outdoors and may cause health issues such as allergies, respiratory problems, or exposure to harmful mycotoxins.

Municipality – A city, an incorporated town, a municipality of a county or district or village commissioners. Environmental Act.

Ozone Depleting Substance (ODS) – A family of man-made compounds that includes, but are not limited to, chlorofluorocarbons (CFCs), bromofluorocarbons (halons), methyl chloroform,

carbon tetrachloride, methyl bromide, and hydrochlorofluorocarbons (HCFCs). These compounds have been shown to deplete stratospheric ozone, and therefore are typically referred to as ODSs.

Pathway – Any specific route by which a potential receptor or individual may be exposed to an environmental hazard, such as the release of a chemical material.

Polychlorinated Biphenyls (PCBs) – A family of 209 congeners of structurally similar chemicals which are known to suppress the immune system, disturb behaviour and reproduction, contribute to population declines in wildlife, have toxic effects on the developing nervous systems and on liver enzymes, act as a cancer promoter, and cause birth defects.

ppb (parts per billion): An amount of substance in a billion parts of another material.

ppm (parts per million): An amount of substance in a million parts of another material; also expressed by mg/kg or ml/L.

Property – Land and any improvements to land consisting of any physical object attached to the land with some degree of permanence, including buildings and other fixtures. The terms “property” and “site” are used interchangeably.

Property Owner – the owner of a property by legal title. The property owner referred to in this report is Algonquin College.

Remediation – The management of a contaminated site to prevent minimize, or mitigate damage to human health or the environment. Remediation may include both direct physical actions (e.g., removal, destruction, and containment of contaminants) and institutional controls (e.g., zoning designations or orders).

Residential Property – Any property where the primary activity of the land use is residential or recreational activity.

Risk – The chance of injury or loss, defined as a measure of the probability and severity of an adverse effect to health, property, the environment, or other things of value.

Risk Assessment – A set of scientific methods for defining and estimation the probability and magnitude of undesired effects to receptors resulting from a specific event, such as a human action, a natural catastrophe, or an exposure to a substance.

Storage – The holding of a substance for a temporary period at the end of which it is intended to be processed, used, transported, treated or disposed of.

Urea Formaldehyde Foam Insulation (UFFI) - A type of foamed in-place insulation that releases formaldehyde gas. Under the *Hazardous Products Act updated in 1985* the use of UFFI was banned in Canada.

These definitions were based on those obtained from the Canadian Council of Ministers of the Environment, Canadian Standards Association, Environment Canada, U.S. EPA, Transport Canada dictionaries and Federal and Provincial Agencies.

2 ASBESTOS

Asbestos is a generic term describing a number of naturally occurring fibrous metamorphic minerals of the hydrous magnesium silicate variety that differ in chemical composition and are suitable for use as non-combustible, non-conducting and chemically resistant materials. The different types of asbestos which may be found in building materials are Chrysotile, Amosite, Tremolite, Actinolite or Anthophyllite.

They belong to two major mineral groups, Serpentine and Amphiboles. Serpentine minerals are flexible and curly whereas amphibole fibres tend to be straight with a fine fibre density that increases the likelihood of becoming and remaining airborne when disturbed. Chrysotile is a Serpentine and Amosite, Crocidolite, Tremolite, Actinolite, and Anthophyllite are Amphiboles.

The physical characteristics and chemical properties of asbestos made it very useful for a wide variety of products to strengthen them, provide heat or electrical insulation, offer fire or chemical resistance, and/or to absorb sound.

The main pathway for exposure to asbestos is inhalation. When inhaled in significant quantities, asbestos fibres can cause asbestosis (a scarring of the lungs which makes breathing difficult), mesothelioma (a rare cancer of the lining of the chest or abdominal cavity) and lung cancer.

As outlined in Ontario Regulation 278/05 "Designated Substance - Asbestos on Construction Projects and in Buildings and Repair Operations", any building material containing 0.5% or more asbestos (by weight) is recognized as an asbestos containing material (ACM).

The intent of the Regulation is to reduce worker exposure to asbestos. As such the regulation puts requirements on all stakeholders including building owners and managers to be aware of the presence, if any, of asbestos in their buildings and thus potential work areas. This is generally prescribed by having an "inventory" on hand of all ACM, also referred to as a survey. The regulation also details many other facets of the asbestos industry including removal procedures, health and safety requirements, training, etc. Any personnel working in or around asbestos should have, at a minimum, a basic understanding of the Regulation.

ACMs are categorized as friable or non-friable in order to show how easily they may release asbestos fibres when disturbed.

A material that is friable is one which can be crumbled, pulverized or powdered by hand pressure. If a friable ACM is damaged or disturbed, it presents an inhalation risk because asbestos fibres are more easily released into the air. Examples of friable materials include sprayed fireproofing on structural steelwork, thermal insulation on mechanical systems, or textured finishes.

A non-friable asbestos product is one in which the asbestos fibres are bound or locked into the product matrix, so that the fibres are not readily released. Such a product would present a risk for fibre release only when it is subject to significant abrasion through activities such as sanding or cutting with electric power tools. Examples of non-friable asbestos products include vinyl asbestos floor tiles, acoustic ceiling tiles, and asbestos cement products.

Where suspect-ACMs could not be sampled, in order to maintain the integrity of the building component (i.e. roofing membranes, exterior finishes), these materials are referred to as Presumed Asbestos-Containing Materials (PACMs). PACMs are treated as though they are ACMs until laboratory analysis proves otherwise. Typically, samples are collected and submitted for analysis on a project-by-project basis.

2.1 Target Materials

Asbestos was used widely in construction materials including but not limited to:

- Insulation (i.e., pipe runs, boilers, pipe fittings, and gaskets);
- Spray-on coating/fireproofing;
- Cement products including cement sheets and exterior shingles and fences;
- Drywall joint compound filler;
- Plasters and decorative interior finishes;
- Acoustical ceiling tiles;
- Roofing felts and shingles;
- Vinyl floor tiles and sheet flooring; and,
- Mastics, tars, glues, and caulking.

In order to fully assess the potential presence/absence for the above materials CM3 personnel employ a methodical room-by-room field procedure. This procedure requires the inspector to observe and note the following building components as is part of our QA/QC program:

- Floor
- Wall
- Ceiling
- Structure
- Mechanical/Electrical
- Other
- Exterior

2.2 Analytical Procedure

Suspect materials were primarily assessed by visual inspection and previous information available to CM3. Based on this information no further samples were collected.

2.3 Reporting & Risk Assessment

CM3 provides all building information, methodology, laboratory results, and findings within the report. All information respecting detailed findings, quantities, access issues, conditions, and action items are reported.

2.3.1 Assessment of Condition

Spray Applied Fireproofing, Insulation, and Texture Finishes

To evaluate the condition of ACM spray applied as fireproofing, thermal insulation, or texture, decorative or acoustic finishes, the following criteria are applied:

GOOD - Surface of material shows no significant signs of damage, deterioration or delamination. Up to 1 percent visible damage to surface is allowed within range of GOOD. Evaluation of sprayed fireproofing requires the surveyor to be familiar with the irregular surface texture typical of sprayed asbestos products. GOOD condition includes un-encapsulated or unpainted fireproofing or texture finishes, where no delamination or damage is observed, and encapsulated fireproofing or texture finishes where the encapsulation has been applied after the damage or fallout occurred.

POOR - Sprayed materials show signs of damage, delamination or deterioration. More than 1 percent damage to surface of ACM spray.

In observation areas where damage exists in isolated locations; both GOOD and POOR condition may be reported. The extent or percentage of each condition will be recorded on the survey or re-assessment form. FAIR condition is not utilized in the evaluation of the sprayed fireproofing, sprayed insulation, or texture coat finishes.

The evaluation of ACM spray applied as fireproofing, non-mechanical thermal insulation, or texture, decorative or acoustic finishes which are present above ceilings, may be limited by the number of observations made, and by building components such as ducts or full height walls (walls that may rise to the underside of the floor above or roof deck) that obstruct the above ceiling observations. Persons entering the ceiling are advised to be watchful for ACM DEBRIS prior to accessing or working above ceilings in areas of buildings with ACM regardless of the reported condition.

Mechanical Insulation

The evaluation of the condition of mechanical insulation (on boilers, breaching, ductwork, piping, tanks, equipment etc.) utilizes the following criteria:

GOOD - Insulation is completely covered in jacketing and exhibits no evidence of damage or deterioration. No insulation is exposed. Includes conditions where the jacketing has minor surface damage (i.e., scuffs or stains), but the jacketing is not penetrated.

FAIR - Minor penetrating damage to jacketed insulation (cuts, tears, nicks, deterioration or delamination) or undamaged insulation that has never been jacketed. Insulation is exposed but not showing surface disintegration. The extent of missing insulation ranges should be minor to none.

POOR - Original insulation jacket is missing, damaged, deteriorated or delaminated. Insulation is exposed and significant areas have been dislodged. Damage cannot be readily repaired.

The evaluation of mechanical insulation may be limited by the number of observations made and building components such as ducts or full height walls that obstruct observations. It is not possible to observe each foot of mechanical insulation from all angles.

Non-friable and Potentially Friable Materials

Non-friable materials generally have little potential to release airborne fibres, even when damaged by mechanical breakage. However, some non-friable materials, i.e., exterior asbestos cement products, may have deteriorated so that the binder no longer effectively contains the asbestos fibres. In such cases of significantly deteriorated non-friable material, the material should be treated as a friable product.

Debris from Friable ACM

The presence of fallen ACM is noted separately from the presumed friable ACM source (sprayed fireproofing, thermal insulation, texture, decorative or acoustic finishes or mechanical insulation) and is referred to as DEBRIS.

Debris from Damaged Non-Friable ACM

The presence of fallen ACM from damaged non-friable ACM is also reported separately from the non-friable ACM source. Only fallen non-friable ACM that has become friable is reported as DEBRIS.

The identification of the exact location or presence of DEBRIS on the top of ceiling tiles is limited by the number of observations made and the presence of building components such as ducts or full height walls that obstruct observations. Workers are advised to be watchful for the presence of DEBRIS prior to accessing or working in proximity to mechanical insulation or above ceilings in areas of buildings with ACM regardless of the reported presence or absence of DEBRIS.

2.3.2 Evaluation of Accessibility

The accessibility of building materials known or suspected of being ACM is rated according to the following criteria:

ACCESS (A) - Areas of the building within reach (from floor level) of all building users. Includes areas such as gymnasiums, workshops, and storage areas where activities of the building users may result in disturbance of ACM not normally within reach from floor level.

ACCESS (B) - Frequently entered maintenance areas within reach of maintenance staff, without the need for a ladder. Includes: areas within reach from a fixed ladder or catwalk, i.e., tops of equipment, mezzanines, frequently entered pipe chases, tunnels and service areas.

ACCESS (C) EXPOSED - Areas of the building above 8'-0" where use of a ladder is required to reach the ACM. Only refers to ACM that is exposed to view, from the floor or ladder, without the removal or opening of other building components such as ceiling tiles, or service access door or hatch. Does not include infrequently accessed service areas of the building.

ACCESS (C) CONCEALED - Areas of the building that require the removal of a building component, including lay-in ceilings and access panels into solid ceiling systems. Includes rarely entered crawl spaces, attic spaces, etc. Observations will be limited to the extent visible from the access points.

ACCESS (D) - Areas of the building behind inaccessible solid ceiling systems, walls or mechanical equipment, etc. where demolition of the ceiling, wall or equipment, etc. is required to reach the ACM. Evaluation of condition and extent of ACM is limited or impossible, depending on the surveyor's ability to visually examine materials in ACCESS D.

2.3.3 Action Matrix and Definitions

Immediately clean-up DEBRIS that is likely to be disturbed.

Remove, repair or enclose friable ACM in POOR or FAIR condition whose continued deterioration will result in DEBRIS that is likely to be disturbed.

The following factors are also considered in making site-specific recommendations for compliance with the regulation and the practical implementation of the Asbestos Management Plan:

i) ACM in POOR condition is not routinely repairable. If an abatement action is necessary, removal is the recommended action (enclosure is a viable option in unusual circumstances).

ii) Mechanical insulation in FAIR condition can be repaired or removed based on the following general recommendations applied on a case by case basis (Note: Either repair or removal are legally acceptable options for the treatment of ACM found in FAIR condition):

Repair ACM mechanical insulation found in FAIR condition in ACCESS (B) or ACCESS (C EXPOSED) areas.

Remove ACM mechanical insulation found in FAIR condition in ACCESS (B) and ACCESS (C EXPOSED) areas, where future damage to the ACM is likely to occur.

Remove ACM mechanical insulation found in FAIR condition with ACCESS (A) to eliminate the potential for re-damaging ACM by all building users.

iii) ACM in GOOD condition present in ACCESS (A) can be managed by surveillance, as long as it is not disturbed by future renovation, maintenance or demolition. However, pro-active removal of the ACM in ACCESS (A) should be considered where damage is possible by ongoing occupant activity (accidental or intentional).

iv) Non-friable or manufactured products are considered in the action matrix as follows:

Non-friable or manufactured products reported in POOR condition or friable DEBRIS resulting from the deterioration of non-friable ACM are treated as friable materials and the appropriate Action, depending on accessibility, is determined from the Action Matrix for friable ACM.

For non-friable or manufactured products reported in GOOD condition, Action 7 (surveillance) is recommended regardless of Accessibility.

v) Remove all ACM from a particular area where small quantities of asbestos are present and removal will negate the need for the use of the Asbestos Management Plan in that area.

With these principles in mind, the following Action Matrix Tables establish the recommended asbestos control action. Note that factors not included in the above discussion, such as an owner's policy decision to remove material, knowledge of upcoming maintenance, etc., may result in a recommendation that differs from this table. The ACTIONS are described in full following the table.

Table 1: Action Matrix				
	CONDITION			
ACCESS	GOOD	FAIR	POOR	DEBRIS
(A)	ACTION 5/7	ACTION 5/6	ACTION 3	ACTION 1
(B)	ACTION 7	ACTION 6/5	ACTION 3	ACTION 1
(C) EXPOSED	ACTION 7	ACTION 6	ACTION 4	ACTION 2
(C) CONCEALED	ACTION 7	ACTION 7	ACTION 4	ACTION 2
(D)	ACTION 7	ACTION 7	ACTION 7	ACTION 7

Note 1 If material in ACCESS (A)/GOOD condition is not removed ACTION 7 is required.

Note 2 If material in ACCESS (A)/FAIR condition is not removed ACTION 6 is required.

Note 3 Remove ACM in ACCESS (B)/FAIR condition if ACM is likely to be disturbed.

Action Definitions

ACTION 1 - Immediate Clean-Up of DEBRIS that is Likely to Be Disturbed

Restrict access that is likely to cause a disturbance of the ACM DEBRIS and clean up ACM DEBRIS immediately. Utilize correct asbestos procedures. This action is required for compliance with regulatory requirements. The surveyor should immediately notify the Asbestos Coordinator of this condition.

ACTION 2 - Type 2 Precautions for Entry into Areas with ACM DEBRIS

At locations where ACM DEBRIS can be isolated in lieu of removal or cleaned up, use appropriate means to limit entry to the area. Restrict access to the area to persons utilizing Type 2 asbestos precautions. The precautions will be required until the ACM DEBRIS has been cleaned up, and the source of the DEBRIS has been stabilized or removed.

ACTION 3 - ACM Removal Required for Compliance

Remove ACM for compliance with regulatory requirements. Utilize asbestos procedures appropriate to the scope of the removal work.

ACTION 4 - Type 2 Precautions for Access into Areas Where ACM is present and Likely to be disturbed by Access

Use Type 2 asbestos precautions when entry or access into an area is likely to disturb the ACM. ACTION 4 must be used until the ACM is removed (Use ACTION 1 or 2 if DEBRIS is present).

ACTION 5 - Proactive ACM Removal

Remove ACM in lieu of repair, or at locations where the presence of asbestos in GOOD condition is not desirable.

ACTION 6 - ACM Repair

Repair ACM found in FAIR condition, and not likely to be damaged again or disturbed by normal use of the area or room. Upon completion of the repair work treat ACM as material in GOOD condition and implement ACTION 7. If ACM is likely to be damaged or disturbed, during normal use of the area or room, implement ACTION 5.

ACTION 7 - Routine Surveillance

Institute routine surveillance of the ACM. Trained workers or contractors must use appropriate asbestos precautions (Type 1, Type 2 or Type 3) during disturbance of the remaining ACM.

2.4 Findings

Information available to CM3 and information gathered during the site assessment were relied upon to derive the findings below.

2.4.1 Exterior Finishes

The exterior of the facility consists of brick masonry and areas of metal siding. There are no concerns with regards to asbestos-containing exterior finishes.

The roof is a flat roof system. In order to maintain the integrity of the roof membrane, no samples were collected as part of this investigation. Therefore, at this time the roof membrane is presumed ACM.

2.4.2 Flooring

The interior flooring finishes throughout the building were observed to consist of poured concrete, ceramic tiles, carpet and various applications of vinyl floor tiles. Vinyl floor tiles finishes were previously sampled by others. The following vinyl floor tiles were confirmed by laboratory analysis to be asbestos-containing:

- 12"x12" White/grey vinyl floor tile
- 12"x12" Grey vinyl floor tile
- 12"x12" Red/Orange vinyl floor tile
- 12"x12" Green vinyl floor tile

Vinyl floor tiles are considered to be a non-friable asbestos-containing material.

12"x12" white/grey vinyl floor tiles were observed to be in GOOD condition throughout the building during the assessment.

12"x12" grey vinyl floor tiles were observed to be in GOOD to POOR condition throughout the building during the assessment. Approximately 5 damaged tiles were observed in Room B362, and further tiles were observed to be missing/removed. Approximately 30m² of damaged/removed tiles were observed in Room B167.

12"x12" red/orange vinyl floor tiles were observed to be in GOOD condition throughout the building at the time of the assessment.

12"x12" green vinyl floor tiles were observed to be in GOOD condition throughout the building at the time of the assessment.

No other suspect asbestos-containing floor finishes were observed. Flooring finishes such as vinyl floor tiles and mastic, carpet mastic and sheet vinyl flooring should be sampled on a project by project basis.

2.4.3 Interior Finishes

The interior wall finishes throughout the building were observed to consist of concrete, drywall, prefabricated partition walls, concrete block and plywood panels.

Drywall joint compound wall finishes have previously been sampled and confirmed to be an asbestos-containing material. Drywall joint compound is considered to be a non-friable asbestos-containing material and was observed in GOOD condition throughout the building during the assessment.

Due to the random nature of trowelled on finishes such as drywall joint compound, all drywall wall finishes within the building are considered to be an asbestos-containing material. It is recommended to complete further sampling on a project-by-project basis to determine the presence of asbestos in these wall finishes.

2.4.4 Ceiling Finishes

The ceiling finishes throughout the building were observed to consist of drywall, ceiling stipple, concrete and various applications of acoustic ceiling tiles.

Ceiling stipple has previously been sampled throughout the building and confirmed through laboratory analysis to be an asbestos-containing material. Ceiling stipple is considered a non-friable asbestos-containing material and was observed to be in GOOD to POOR condition at the time of the assessment. Approximately 1m^2 of damaged ceiling stipple was observed in several locations throughout the building, including the first-floor corridor outside Room B115b, second-floor corridor between Room B234a and 234d, fourth-floor corridor outside Room B443, Room B210d and Room B191.

Drywall joint compound has previously been sampled from ceilings throughout the building and confirmed through laboratory analysis to be an asbestos-containing material. Drywall joint compound is considered to be a non-friable asbestos-containing material and was observed to be in GOOD condition at the time of the assessment.

Due to the random nature of trowelled on finishes such as drywall and ceiling stipple, all drywall and stipple finishes are considered an asbestos-containing material. It is recommended to complete further sampling on a project-by-project basis to determine the presence of asbestos in these ceiling finishes.

2.4.5 Thermal Systems Insulation

Mechanical pipes throughout the building were observed to be uninsulated or insulated with non-asbestos containing fibreglass. Silver pipe elbow fittings previously sampled by others and confirmed through laboratory analysis to be asbestos containing, were observed in ceiling spaces throughout the building. Silver pipe elbows were observed to be in GOOD condition at the time of the assessment.

Ductwork throughout the building was observed to be uninsulated or insulated with non-asbestos containing fibreglass. However, black tar was observed on fibreglass insulation on ductwork throughout the building. The black tar was previously sampled and confirmed to be an asbestos-containing material. The black tar was observed to be in GOOD to POOR condition at the time of the assessment. Approximately 1m^2 of asbestos-containing black mastic was observed to be damaged in Rooms B357a, B302 and B311a.

Excess asbestos-containing black tar was observed on concrete deck and block walls above ceiling spaces throughout the building.

Based on observations, and the nature of building construction additional asbestos-containing insulation is expected to be present on pipe systems and ductwork located in concealed areas such as wall cavities, pipe chases, and ceiling spaces.

3 LEAD

Lead is a naturally occurring metal element and is the most common metal found in the environment. Pure metallic lead was primarily used to make products such as electric storage batteries, ammunition, solder, radiation shields, pipes and sheaths for electric cables. The most common organic lead compounds are tetraethyl (TEL) and tetra methyl (TML) lead that were used as anti-knock agents in gasoline. Inorganic lead compounds such as lead oxides, chromates, carbonates and nitrates are commonly found in insecticides, pigments, paints, frits, glasses, plastics and rubber compounds.

When testing was deemed necessary, paint chip samples were submitted to a third-party laboratory (Paracel Laboratories) for the determination of lead content. Analysis was conducted by the laboratory following EPA 6020 – Digestion, ICP-MS. Results were reported by the laboratory as micrograms per grams (ug/g). For the purposes of our assessment, any paint containing lead at a concentration of 0.5% by weight (i.e. 5,000ug/g, or 5,000ppm) or greater is lead-based paint (LBP). These paints represent the greatest potential exposure if disturbed. Paints confirmed to contain lead at a concentration of at least 0.009% by weight (i.e. 90ug/g, or 90ppm) but less than 0.5% by weight are considered lead-containing paints (LCP). These paints may present an exposure hazard depending on the type of work activities (i.e. degree of disturbance) and length of exposure. Paint with lead concentrations below 0.009% by weight are not considered to be lead-containing and represent little to no lead exposure hazard.

Please note lead may be present in solder joints, cast iron piping joints and on copper piping in the building.

A variety of paints were observed throughout the building. No paint chip samples were collected as part of the assessment. The following paint chip samples have previously been confirmed by laboratory analysis to contain lead:

Table 2: Lead Paint				
Sample ID	Colour	Sample Location	Concentration (ppm)	Classification
PS-01	White	Room 383	2180	LCP
PS-03	White	Room 382a	2060	LCP
L3	Black	Interior Doors	3230	LCP

Note 1 LCP – Lead Containing Paint

Note 2 LBP – Lead Based Paint

Note 3 NC – No Concerns

4 SILICA

Silica occurs naturally as crystalline or amorphous material. It is normally found in concrete, mortar, acoustic ceiling tiles, and stucco finishes. Crystalline silica is more toxic than amorphous silica, and therefore, is only regulated under the Occupational Health and Safety Act. The TWael of a work to silica dust is to be maintained at the lowest practical level with a view to achieving an

ambient air concentration lower than 0.10 mg/m³ of air for quartz and tripoli, and 0.05 mg/m³ of air for cristobalite and tridynite.

Silica is expected to be present in the concrete building materials, acoustic ceiling tiles, ceiling stipple and drywall joint compound. No sampling was completed for silica analysis.

5 MERCURY

Mercury may be commonly found in thermostats, fluorescent lamp tubes and High Intensity Discharge (HID) light bulbs. Mercury or mercury vapour within light fixtures, thermometers, thermostats and electrical switches poses no risks to workers or occupants provided that the mercury containers remain intact and undisturbed.

The TWael of a worker to mercury compounds is to be maintained at the lowest practical level and not to exceed an eight-hour average concentration of 0.05 mg/m³ of air for all mercury except alkyl mercury oxide for which a concentration of 0.01 mg/m³ of air should not be exceeded.

Mercury vapor is expected to be present within fluorescent lighting identified throughout the building. Mercury may also be used as a preservative in paints.

6 ARSENIC

Arsenic can be found in paint on roofing flashings, floors, walls and on the underside of the concrete ground floor structures in old buildings. The Time-Weighted Average Exposure Limits (TWael) of a worker exposed to airborne arsenic is to be maintained at the lowest practical level and not exceed an eight-hour average concentration of 10 mg/m³ of air.

Considering the age of the building, arsenic could be present in the above listed materials. However, there is a low probability of finding arsenic-based coatings and minor amounts of this metal did not justify that the sampling be performed in the present assessment.

7 OTHER DESIGNATED SUBSTANCES

7.1 ACRYLONITRILE

Acrylonitrile is used to produce polymers such as acrylonitrile-butadiene-styrene (ABS) resins. These polymers are used in the manufacturing of a wide range of commercial products (i.e., automotive parts, clothing, carpets, etc.).

Workers are typically exposed to acrylonitrile at manufacturing facilities that produce the aforementioned products through inhaling its vapour, direct skin contact, or through ingestion. Although, acrylonitrile may be present in some of the building materials, including adhesives and coatings, the chemical will likely be bonded in the polymer form. Therefore, it is not expected that an adverse exposure to acrylonitrile will occur unless the building materials are heated to extreme temperatures.

The TWAEL of a worker exposed to airborne acrylonitrile is to be maintained at the lowest practical level and not exceed an eight-hour average concentration of 4.3 mg/m³ of air (2 ppmv).

In its hardened polymer form, acrylonitrile is not expected to release emissions that would exceed the allowable limits. Pure acrylonitrile was not identified within the subject building.

7.2 BENZENE

Benzene is typically found in petroleum-based products such as gasoline and diesel fuels, asphalt and other hydrocarbon-based products. Based on the age of the subject building it is unlikely that benzene is present in the paints, adhesives, roofing materials. Furthermore, over time, the benzene compound typically volatilizes out of the products and is released into the ambient air. Therefore, it is likely that only trace levels of benzene exist in the building.

Health effects of benzene exposure include irritation of eyes, skin, respiratory system, dizziness, and nausea. Benzene is classified as potential human carcinogens.

The TWAEL of a worker exposed to airborne benzene is to be maintained at the lowest practical level with a view to achieving an ambient air concentration lower than 3.2 mg/m³ of air (1 ppmv) and not exceed an eight-hour average concentration of 16 mg/m³ of air (5 ppmv).

Direct sources of benzene emissions were not identified within the building.

7.3 COKE OVEN EMISSIONS

Coke oven emissions are the exhaust released during the burning process of coke (pure carbon). This process was not observed and is not expected to take place within this building; therefore, it is unlikely that coke oven emission concentrations will exceed the maximum allowable TWAEL of 0.15mg/m³ for occupants in the structure.

7.4 ETHYLENE OXIDE

Ethylene oxides are used in production of many foams, adhesives, and paints. Over time, ethylene oxide will volatilize out of these materials and may be present in trace amounts in the ambient air in the building. It is not expected that ethylene oxide levels will become hazardous to occupants in the structure.

Processes that may release ethylene oxide to ambient air were not identified within the subject building.

7.5 ISOCYANATES

Isocyanates are raw materials from which all polyurethane products are made. Over time, isocyanates may volatilize out of these materials but will only be present in trace amounts.

Health effects of isocyanate exposure include irritation of skin and mucous membranes, chest tightness, and difficult breathing. Isocyanates include compounds classified as potential human

carcinogens and known to cause cancer in animals. The main effects of hazardous exposures are occupational asthma and other lung problems, as well as irritation of the eyes, nose, throat, and skin.

The TWAEL of a worker exposed to isocyanate dust is to be maintained at the lowest practical level and not exceed an eight-hour average concentration of $0.2 \mu\text{moles}/\text{m}^3$ of air (0.005 ppmv).

Manufactured products under normal conditions do not typically pose a health risk. However, sawing or scraping uncured polyurethane that still contains some unreacted-NCO groups will release isocyanate dust. Uncured polyurethanes were not identified within the subject building.

7.6 VINYL CHLORIDE

Vinyl Chloride is found in many applications such as PVC pipes and fittings.

The TWAEL of a worker exposed to vinyl chloride emission is to be maintained at the lowest practical level and not exceed an eight-hour average concentration of $5.2 \text{ mg}/\text{m}^3$ of air (1 ppmv).

Vinyl chloride in the PVC compound is bound in a solid matrix that is unlikely to become airborne. Vinyl chloride emissions are not likely to exceed the prescribed limits within the subject building.

7.7 POLYCHLORINATED BIPHENYLS (PCBs)

Chlorobiphenyls (PCB's) can be found in equipment such as transformers, capacitors, electromagnets, heat transfer unit, hydraulic engine and fluorescent lamp ballasts. Two federal Canadian Environmental Protection Act (CEPA) regulations apply to the use and storage of PCB's. The Chlorobiphenyls Regulation (SOR/2008-273) limits the quantity of out of service PCB materials that can be stored at a facility for more than 6 months to 1 kg of PCB. There are also several government policies and guidelines that outline safe practices for the handling and storage of PCB containing material. Fluorescent lamp ballasts may contain minor quantities of PCBs (23.6 g). No out of service ballasts were observed and it is unlikely that the above quantity would ever be exceeded.

Random suspect fluorescent lamp ballasts were inspected during the site reconnaissance and compared to the information outlined in the 1991 Environment Canada publication "Identification of Lamp Ballasts Containing PCBs". No PCB containing ballasts were observed. However, due to the overall quantity of ballast it was impractical to inspect all ballasts during this assessment; therefore, it is possible that PCB containing ballasts are present within the building.

7.8 OZONE DEPLETING SUBSTANCES (ODSs)

ODSs have been widely used in many industrial, commercial and residential applications. They can be found in applications such as refrigerants in heat pumps, refrigerators, freezers and air conditioners (A/C); blowing agents for plastics, foam product and insulation; cleaning agents for metals, electronic equipment and components; and as dry-cleaning fluids.

Ontario Regulation 463/10 "Ozone Depleting Substances and Other Halocarbons", made under the Environmental Protection Act, outlines definitions for what chemical substances constitute an ODS. The regulation also defines the requirements for sale, transfer, handling, labelling and worker training.

Sources of ODSs in the building were primarily movable contents, or non-base building such as A/Cs, refrigerators, chillers, and freezers, and several hand-held portable fire extinguishers.

7.9 UREA FORMALDEHYDE FOAM INSULATION (UFFI)

UFFI was developed in Europe in the 1950's as an improved means of insulating difficult to reach cavities in house walls. It was typically injected through 1cm to 2cm diameter holes drilled in interior or exterior walls. During the 1970's when concerns about energy efficiency led to efforts to improve insulation in Canada, UFFI became an important insulation product for existing buildings. Most installations occurred between approximately 1970 and Dec. 1980. The use of UFFI was then banned by the Canadian Hazardous Products Act.

Interior and exterior spaces were inspected to identify if UFFI was present. No hole's indicative of the possible injection of UFFI were identified in the interior or exterior walls of the building.

7.10 DROPPINGS

Bird and animal droppings may present a health risk. The most serious health risks arise from disease organisms that grow in the nutrient rich accumulations of bird and animal droppings. Fungal diseases are associated with bird, bat and animal droppings. The two most common diseases associated with bird and bat droppings are histoplasmosis and cryptococcosis.

No significant presence of droppings were observed, however there may be droppings within concealed cavities and spaces.

7.11 VISIBLE MOULD

Moulds and fungi are ubiquitous in nature and are necessary for the breakdown of leaves, wood and other plant debris. These micro-organisms can enter a building directly or by their spores being carried in by the air, people, or contents, etc.

Mould need three things to grow: moisture, food source, and optimum temperatures. The key factor is moisture. In modern buildings, moisture is present as the result of:

- Flooding;
- Leaks in the roof or plumbing;
- Sealed buildings that do not allow excess moisture to escape;
- Sources such as cooking facilities, showers, etc.; or,
- Excess humidity.

This assessment has been performed to determine presence of visible mould growth and is limited in its nature. No sampling (air, bulk, lift, etc.) was completed as part of this assessment. A visual inspection of interior surfaces in the subject building was completed by CM3 to identify areas where apparent mould was most likely to proliferate (i.e., areas where water damage/staining was visible on building material surfaces). An intrusive assessment was not completed as part of this investigation. Assessing potential health risks to potential building occupants was beyond the scope of our investigation.

Material observed with black staining and/or a textured and discoloured appearance is described as apparent or suspect mould propagation. No water staining and suspect mould propagation were observed at this time.

7.12 RADIOACTIVITY

Ionization smoke detectors contain a small amount of a radioactive isotope, usually Americium-241. Americium-241 emits alpha particles, a type of ionizing radiation. Alpha particles are high-energy, but they can be stopped by a few centimeters of air or a thin sheet of paper, making them safe for use in this context when contained. The presence of ionization smoke detectors was not observed.

Radon is a naturally occurring radioactive gas produced by the decay of uranium in soil, rock, and water. Certain areas of Eastern Ontario are known to have sub-surface geological formations that can produce Radon.

8 RECOMMENDATIONS

This report must be provided to contractors prior to conducting demolition or renovation work at the Site. A copy of the survey must be immediately available at the Site whenever workers are present. Further, contractors shall have an exposure control plan in place for each designated substance identified in this report as being in way of the planned work.

If suspect asbestos or other hazardous materials are identified during the project that are not discussed and reported within this document then work must stop, until further assessment is completed.

CM3 provides the following recommendations based on the information provided by Algonquin College, our observations, the regulatory framework, and the Statement of Limitations provided in Section 9 of this report.

8.1 Asbestos

Disturbance of friable and non-friable asbestos is regulated by Ontario Regulation 278/05.

Prior to renovation or demolition, the project owner must ensure that any ACMs that have the potential to be disturbed are removed or enclosed. Workers conducting this activity must be adequately trained and supplied with sufficient personal protective equipment. In addition, the

maximum allowable airborne fibre concentration for asbestos should not be approached or exceeded.

Based on site observations, the ACM action matrix, and lab findings CM3 provides the following recommendations for the asbestos containing materials identified within the subject building.

1. ACTION 3 - ACM Removal Required for Compliance

- Remove ACM for compliance with regulatory requirements. Utilize asbestos procedures appropriate to the scope of the removal work

2. ACTION 7 Routine Surveillance:

- Maintain updated asbestos management records.
- Routine surveillance of ACMs.
- Annual reassessment, as per Ontario Regulation 278/05.

The Regulation defines work classification based on the type of material being handled, the condition of the material and quantity of material being handled. In general terms they are referenced as the following:

Type 1 measures and procedures, or low risk work, and requires basic engineering controls and worker protection (e.g., perimeter tape, drop sheets, etc.).

Type 2 measures and procedures, or moderate risk work, and requires upgraded engineering controls and worker protection (e.g., enclosures, wash stations, etc.).

Type 3 measures and procedures, or high risk work, and requires maximum engineering controls and worker protection (e.g., enclosures, showers, multi stage decontamination, etc.).

8.2 Lead

If work on lead containing materials is likely to produce lead dust or fumes, for example during welding, torch cutting, grinding, sanding or sandblasting, then proper precautions should be followed. As best industry practice, CM3 recommends that the Ministry of Labour "Guideline for Lead on Construction Projects" be followed when working with potential lead hazards.

The Time-Weighted Average Exposure Limits (TWAEEL) of a worker to lead is to be maintained at the lowest practical level and not exceed an eight-hour average concentration of 0.05 mg/m³ of air for non-tetraethyl lead and 0.10 mg/m³ of air in the case of tetraethyl lead.

Waste generated from demolition activities that contain lead, such as lead-based paint undergo Toxicity Characteristic Leaching Procedure testing in order to classify the waste. If the concentration of lead exceeds that of the leachate quality criteria then waste must be classified as hazardous and must be disposed of at a landfill that accepts hazardous waste in accordance with O. Reg 347, as amended.

Similar to the asbestos Regulation, the guideline outlines suggestions for worker protection, protective equipment, and defines the different work classifications for working on materials that contain lead.

The guideline defines work classification based on the type of material being handled, the condition of the material and quantity of material being handled. In general terms they are referenced as the following:

Type 1 measures and procedures, or low risk work, and requires basic engineering controls and worker protection (e.g., perimeter tape, drop sheets, etc.).

Type 2 measures and procedures, or moderate risk work, and requires upgraded engineering controls and worker protection (e.g., enclosures, wash stations, etc.).

Type 3 measures and procedures, or high-risk work, and requires maximum engineering controls and worker protection (e.g., enclosures, showers, multi stage decontamination, etc.).

8.3 Silica

Silica occurs naturally as crystalline material in concrete and cement. Crystalline silica is significantly more toxic than amorphous silica. Therefore, for health reasons, only crystalline varieties are regulated under Ontario Regulation 490/09 as one of the designated substances. Silica dust can be generated through such processes such as blasting, grinding, crushing or sandblasting silica-containing material. Silica is often found contained within concrete walls, stairs and ramps. Therefore, appropriate respiratory protection and ventilation must be utilized during construction and demolition. As best industry practice CM3 recommends that the ministry of Labour "Guideline for Silica on Construction Projects" is followed when dealing with potential silica hazards.

Similar to the asbestos Regulation, the guideline outlines suggestions for worker protection, protective equipment, and defines the different work classifications for working on materials that contain silica.

The guideline defines work classification based on the type of material being handled, the condition of the material and quantity of material being handled. In general terms they are referenced as the following:

Type 1 measures and procedures, or low risk work, and requires basic engineering controls and worker protection (e.g., perimeter tape, drop sheets, etc.).

Type 2 measures and procedures, or moderate risk work, and requires upgraded engineering controls and worker protection (e.g., enclosures, wash stations, etc.).

Type 3 measures and procedures, or high-risk work, and requires maximum engineering controls and worker protection (e.g., enclosures, showers, multi-stage decontamination, etc.).

8.4 Mercury

If mercury (Hg) is removed or relocated, work must be completed in accordance with Ontario Regulation 490/09. Recycling of fluorescent light tubes should be performed by a contractor. If removed, fluorescent tubes must be recycled.

Mercury may also be present as a preservative in paints.

The TWAEL of a worker to mercury is to be maintained at the lowest practical level and not exceed an eight-hour average concentration of 0.025 mg/m³ of air for all forms of mercury except alkyl compounds which is 0.01 mg/m³ of air. If work on mercury containing materials is likely to produce mercury dust or fumes, for example during welding, torch cutting, grinding, sanding or sandblasting, then proper precautions should be followed.

8.5 PCBs

During any lighting refit or during routine maintenance the old ballast should be inspected for PCBs. Any ballasts found to contain PCBs should be stored separately on a temporary basis until they can be disposed of by a licensed waste hauler.

8.6 ODSs

If any ODS containing non-base building equipment is to be removed for disposal, all ozone depleting refrigerants must be removed by an individual, licensed to perform such work in accordance with the Ozone Depleting Substance Regulation 1998 SOR/99-7 under the Canadian Environmental Protection Act, prior to the disposal of any ozone depleting substance-containing equipment.

8.7 Radioactivity

Eastern Ontario is recognized as a region with variable radon levels due to its geological composition, which includes uranium-rich rock formations. To ensure the health and safety of building occupants, it is prudent to assess (e.g. sampling) and address potential radon risks.

Proactively managing radon risks will help safeguard the health of building occupants and comply with best practices in indoor air quality management

9 STATEMENT OF LIMITATIONS

This report has been prepared and the work referred to in this report has been undertaken by CM3 Environmental Inc. for Algonquin College. It is intended for the sole and exclusive use of Algonquin College and their authorized agents for the purpose(s) set out in this report. Any use of, reliance on or decision made based on this report by any person other than Algonquin College for any purpose, or by Algonquin College for a purpose other than the purpose(s) set out in this report, is the sole responsibility of such other person or Algonquin College and CM3 Environmental Inc. make no representation or warranty to any other person with regard to this

report and the work referred to in this report and they accept no duty of care to any other person or any liability or responsibility whatsoever for any losses, expenses, damages, fines, penalties or other harm that may be suffered or incurred by any other person as a result of the use of, reliance on, any decision made or any action taken based on this report or the work referred to in this report.

Any conclusions or recommendations made in this report reflect CM3 Environmental Inc.'s judgment based on the following limited investigations: visual site inspection(s) on the date(s) set out in this report; examination of public records; and interviews with individuals having information about the site. While efforts have been made to substantiate information provided by third parties, CM3 Environmental Inc. makes no representation or warranty as to its completeness or accuracy.

This report has been prepared for specific application to this site. Unless otherwise stated, the findings cannot be extended to previous or future site conditions; portions of the site which were unavailable for direct investigation; subsurface locations which were not investigated directly; or chemical parameters, materials or analysis which were not addressed. Substances other than those addressed by the investigation described in this report may exist within the site; and substances addressed by the investigation may exist in areas of the site not investigated or in quantities not ascertained.

Nothing in this report is intended to constitute or provide a legal opinion. CM3 Environmental Inc. makes no representation as to the requirements of or compliance with environmental laws, rules, regulations or policies established by federal, provincial or local government bodies. Revisions to the regulatory standards referred to in this report may be expected over time. As a result, modifications to the findings, conclusions and recommendations in this report may be necessary.

Other than by Algonquin College and their authorized agents and as set out herein, copying or distribution of this report or use of or reliance on the information contained herein, in whole or in part, is not permitted without the express written permission of CM3 Environmental Inc.

APPENDIX A

Photographic Log

Designated Substances and Hazardous Materials Report

Building B

1385 Woodroffe Avenue

Client: Algonquin College

CM3 Project Number: TC1738



Photograph 1: Typical view of the exterior of the building.



Photograph 2: View of asbestos-containing 12"x12" grey vinyl floor tiles.

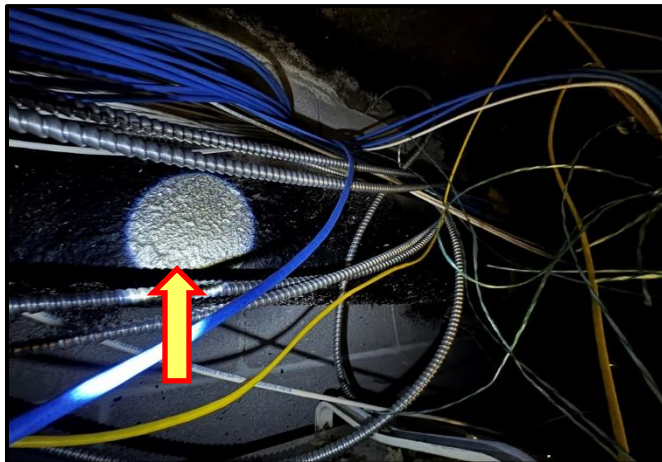

Photograph 3: View of asbestos-containing mastic observed on ductwork above ceiling spaces throughout the building.



Photograph 4: View of asbestos-containing 12"x12" red/orange vinyl floor tiles observed in Room B136S.



Photograph 5: View of asbestos-containing 12"x12" Grey vinyl tiles in poor condition in Room B167.



Photograph 6: View of asbestos-containing 12"x12" Grey vinyl floor tiles in poor in Room B362.



Photograph 7: View of asbestos-containing black tar in poor condition observed on ductwork in the ceiling space of Room B311A.



Photograph 8: View of asbestos-containing black tar in poor condition observed on ductwork in the ceiling space of Room B302.

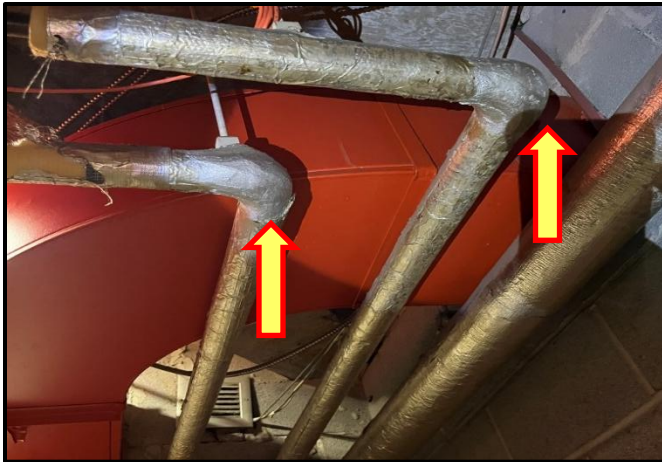

Photograph 9: View of asbestos-containing silver pipe elbow fittings observed in Room B301.



Photograph 10: View of asbestos-containing 12"x12" green vinyl floor tiles.



Photograph 11: View of asbestos-containing silver pipe elbow fitting observed in the ceiling space of Room B419.

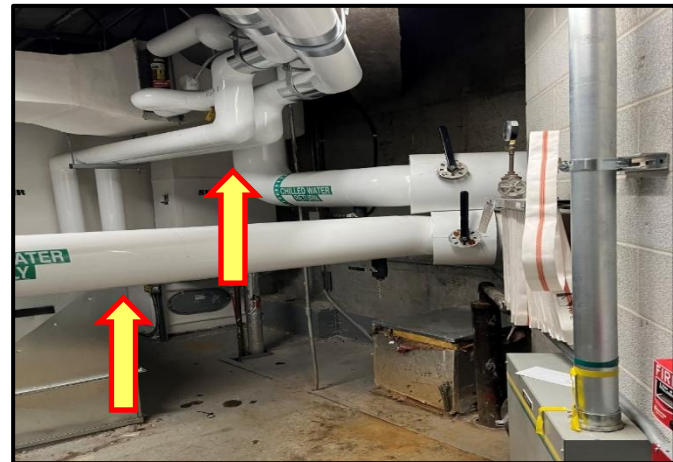

Photograph 12: View of non-asbestos fiberglass and PVC insulation observed on mechanical pipes within the mechanical penthouse.



Photograph 13:View of asbestos-containing ceiling stipple observed in poor condition in the corridor outside Room B443.



Photograph 14:View of damaged asbestos-containing ceiling stipple observed in the corridor outside Room B115B.

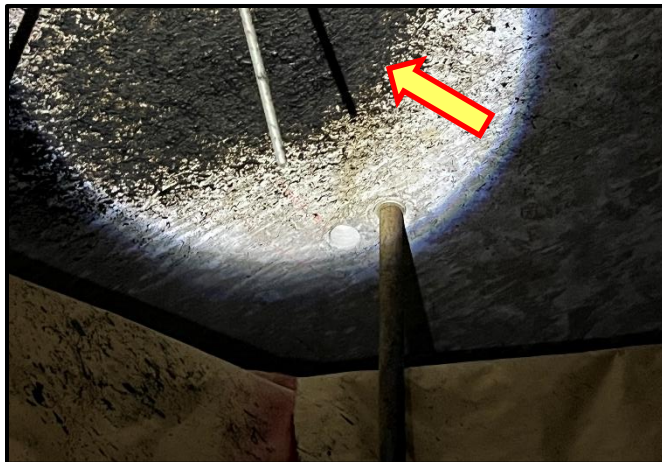

Photograph 15:View of excess asbestos-containing black tar observed on the concrete deck in the ceiling space of the corridor outside Room B419.



Photograph 16:Typical view of mercury containing fluorescent lighting observed throughout the building.

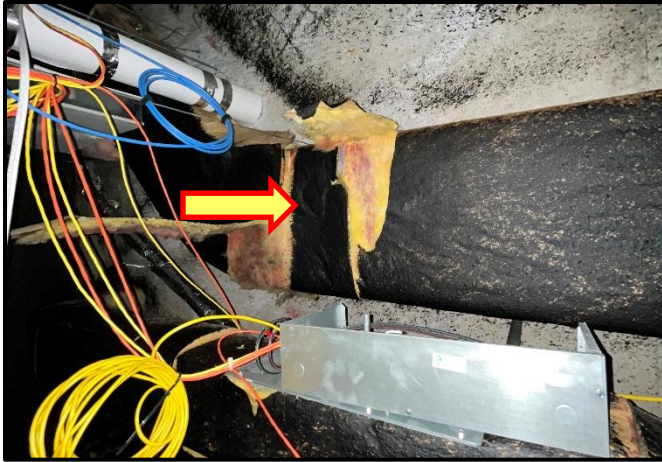

Photograph 17:View of asbestos-containing black tar on ductwork insulation observed in poor condition in the ceiling space of the corridor outside Room B414S.



Photograph 18:View of asbestos-containing ceiling stipple observed in poor condition in the corridor outside Room B439.

APPENDIX B

Database Room by Room

Designated Substances and Hazardous Materials Report

Building B

1385 Woodroffe Avenue

Client: Algonquin College

CM3 Project Number: TC1738

Campus	Building	Floor	Room Number	Room Description	Location	Material Description	Approximate Quantity (m2)	Condition	Friability	Accessibility	Laboratory	Asbestos Type (%)	Report Reference	Sample ID	Photo Log Reference	Change Log
Ottawa	B	0	B001		Floor	Poured Concrete	N/A	N/A	N/A	N/A	No ACM	N/A				
Ottawa	B	0	B001		Wall	Poured Concrete	N/A	N/A	N/A	N/A	No ACM	N/A				
Ottawa	B	0	B001		Ceiling	Poured Concrete	N/A	N/A	N/A	N/A	No ACM	N/A				
Ottawa	B	0	B002		Floor	Poured Concrete	N/A	N/A	N/A	N/A	No ACM	N/A				
Ottawa	B	0	B002		Wall	Poured Concrete	N/A	N/A	N/A	N/A	No ACM	N/A				
Ottawa	B	0	B002		Wall	Concrete Block	N/A	N/A	N/A	N/A	No ACM	N/A				
Ottawa	B	0	B002		Ceiling	Concrete	N/A	N/A	N/A	N/A	No ACM	N/A				
Ottawa	B	0	B003		Floor	Poured Concrete	N/A	N/A	N/A	N/A	No ACM	N/A				
Ottawa	B	0	B003		Wall	Concrete Block	N/A	N/A	N/A	N/A	No ACM	N/A				
Ottawa	B	0	B003		Wall	Drywall Joint Compound	20m2	Good	Non-friable	Accessible	Positive	1% Chrysotile	2023 PSDSR CM3			
Ottawa	B	0	B003		Ceiling	Concrete	N/A	N/A	N/A	N/A	No ACM	N/A				
Ottawa	B	0	B004		Floor	Poured Concrete	N/A	N/A	N/A	N/A	No ACM	N/A				
Ottawa	B	0	B004		Wall	Concrete Block	N/A	N/A	N/A	N/A	No ACM	N/A				
Ottawa	B	0	B004		Wall	Drywall Joint Compound	40m2	Good	Non-friable	Accessible	Positive	1% Chrysotile	2023 PSDSR CM3			
Ottawa	B	0	B004		Ceiling	Concrete	N/A	N/A	N/A	N/A	No ACM	N/A				
Ottawa	B	0	B004A		Floor	Poured Concrete	N/A	N/A	N/A	N/A	No ACM	N/A				
Ottawa	B	0	B004A		Wall	Concrete Block	N/A	N/A	N/A	N/A	No ACM	N/A				
Ottawa	B	0	B004A		Wall	Drywall Joint Compound	16m2	Good	Non-friable	Accessible	Positive	1% Chrysotile	2023 PSDSR CM3			
Ottawa	B	0	B004A		Ceiling	Concrete	N/A	N/A	N/A	N/A	No ACM	N/A				
Ottawa	B	0	B005		Floor	Poured Concrete	N/A	N/A	N/A	N/A	No ACM	N/A				
Ottawa	B	0	B005		Wall	Drywall Joint Compound	20m2	Good	Non-friable	Accessible	Positive	1% Chrysotile	2023 PSDSR CM3			
Ottawa	B	0	B005		Ceiling	Concrete	N/A	N/A	N/A	N/A	No ACM	N/A				
Ottawa	B	1	B100CC7	Corridor B112A-B112D	Floor	12"x12" Vinyl Tiles (White/Grey)	80m2	Good	Non-friable	Accessible	Positive	Chrysotile	InAir Inventory			
Ottawa	B	1	B100CC7	Corridor B112A-B112D	Wall	Concrete Block	N/A	N/A	N/A	N/A	No ACM	N/A				
Ottawa	B	1	B100CC7	Corridor B112A-B112D	Ceiling	Ceiling Stipple	80m2	Good	Non-friable	Accessible	Positive	Chrysotile	2023 PSDSR CM3			
Ottawa	B	1	B100CC7	Corridor B112A-B112D	Ductwork	Black Tar on Ductwork	2 linear m	Good	Non-friable	Accessible	Positive	Chrysotile	InAir Inventory			
Ottawa	B	1	B100CC8	Corridor outside B119	Floor	Ceramic Tiles	N/A	N/A	N/A	N/A	No ACM	N/A				
Ottawa	B	1	B100CC8	Corridor outside B119	Wall	Concrete Block	N/A	N/A	N/A	N/A	No ACM	N/A				
Ottawa	B	1	B100CC8	Corridor outside B119	Ceiling	Ceiling Stipple	80m2	Good	Non-friable	Accessible	Positive	Chrysotile	2023 PSDSR CM3			
Ottawa	B	1	B100CC9	Corridor B122A-B125D	Floor	12"x12" Vinyl Tiles (White/Grey)	80m2	Good	Non-friable	Accessible	Positive	Chrysotile	InAir Inventory			
Ottawa	B	1	B100CC9	Corridor B122A-B125D	Wall	Concrete Block	N/A	N/A	N/A	N/A	No ACM	N/A				
Ottawa	B	1	B100CC9	Corridor B122A-B125D	Ceiling	Ceiling Stipple	80m2	Good	Non-friable	Accessible	Positive	Chrysotile	2023 PSDSR CM3			
Ottawa	B	1	B100CC9	Corridor B122A-B125D	Ductwork	Black Tar on Ductwork	2 linear m	Good	Non-friable	Moderately Accessible	Positive	Chrysotile	InAir Inventory			
Ottawa	B	1	B100CC11	Corridor B134A-B137D	Floor	12"x12" Vinyl Tiles (White/Grey)	80m2	Good	Non-friable	Accessible	Positive	Chrysotile	InAir Inventory			
Ottawa	B	1	B100CC11	Corridor B134A-B137D	Wall	Concrete Block	N/A	N/A	N/A	N/A	No ACM	N/A				
Ottawa	B	1	B100CC11	Corridor B134A-B137D	Ceiling	Ceiling Stipple	80m2	Good	Non-friable	Accessible	Positive	Chrysotile	2023 PSDSR CM3			
Ottawa	B	1	B100CC11	Corridor B134A-B137D	Ductwork	Black Tar on Ductwork	2 linear m	Good	Non-friable	Moderately Accessible	Positive	Chrysotile	InAir Inventory			
Ottawa	B	1	B101		Floor	12"x12" Vinyl Tiles (Grey)	4m2	Good	Non-friable	Accessible	Positive	Chrysotile	InAir Inventory			
Ottawa	B	1	B101		Wall	Concrete Block	N/A	N/A	N/A	N/A	No ACM	N/A				
Ottawa	B	1	B101		Ceiling	Concrete	N/A	N/A	N/A	N/A	No ACM	N/A				
Ottawa	B	1	B110		Floor	12"x12" Vinyl Tiles (Grey)	40m2	Good	Non-friable	Accessible	Positive	Chrysotile	InAir Inventory			
Ottawa	B	1	B110		Wall	Concrete Block	N/A	N/A	N/A	N/A	No ACM	N/A				
Ottawa	B	1	B110		Ceiling	2"x4" Ceiling Tiles (Pinholes and Fissures)	N/A	N/A	N/A	N/A	Negative	N/A				
Ottawa	B	1	B111		Floor	12"x12" Vinyl Tiles (Grey)	20m2	Good	Non-friable	Accessible	Positive	Chrysotile	InAir Inventory			
Ottawa	B	1	B111		Wall	Concrete	N/A	N/A	N/A	N/A	No ACM	N/A				
Ottawa	B	1	B111		Wall	Concrete Block	N/A	N/A	N/A	N/A	No ACM	N/A				
Ottawa	B	1	B111		Ceiling	2"x4" Ceiling Tiles (Pinholes and Fissures)	N/A	N/A	N/A	N/A	No ACM	N/A				
Ottawa	B	1	B112A		Floor	12"x12" Vinyl Tiles (Grey)	9m2	Good	Non-friable	Accessible	Positive	Chrysotile	InAir Inventory		Photograph 2	
Ottawa	B	1	B112A		Wall	Concrete Block	N/A	N/A	N/A	N/A	No ACM	N/A				
Ottawa	B	1	B112A		Wall	Pre-fabricated partition wall	N/A	N/A	N/A	N/A	No ACM	N/A				
Ottawa	B	1	B112A		Ceiling	Ceiling Stipple	9m2	Good	Non-friable	Accessible	Positive	Chrysotile	2023 PSDSR CM3			
Ottawa	B	1	B112B		Floor	12"x12" Vinyl Tiles (Grey)	9m2	Good	Non-friable	Accessible	Positive	Chrysotile	InAir Inventory			
Ottawa	B	1	B112B		Wall	Concrete Block	N/A	N/A	N/A	N/A	No ACM	N/A				
Ottawa	B	1	B112B		Wall	Pre-fabricated partition wall	N/A	N/A	N/A	N/A	No ACM	N/A				
Ottawa	B	1	B112B		Ceiling	Ceiling Stipple	9m2	Good	Non-friable	Accessible	Positive	Chrysotile	2023 PSDSR CM3			
Ottawa	B	1	B112C		Floor	12"x12" Vinyl Tiles (Grey)	9m2	Good	Non-friable	Accessible	Positive	Chrysotile	InAir Inventory			
Ottawa	B	1	B112C		Wall	Concrete Block	N/A	N/A	N/A	N/A	No ACM	N/A				
Ottawa	B	1	B112C		Wall	Pre-fabricated partition wall	N/A	N/A	N/A	N/A	No ACM	N/A				
Ottawa	B	1	B112C		Ceiling	Ceiling Stipple	9m2	Good	Non-friable	Accessible	Positive	Chrysotile	2023 PSDSR CM3			
Ottawa	B	1	B112D		Floor	12"x12" Vinyl Tiles (Grey)	9m2	Good	Non-friable	Accessible	Positive	Chrysotile	InAir Inventory			
Ottawa	B	1	B112D		Wall	Concrete Block	N/A	N/A	N/A	N/A	No ACM	N/A				
Ottawa	B	1	B112D		Wall	Pre-fabricated partition wall	N/A	N/A	N/A	N/A	No ACM	N/A				
Ottawa	B	1	B112D		Ceiling	Ceiling Stipple	9m2	Good	Non-friable	Accessible	Positive	Chrysotile	2023 PSDSR CM3			
Ottawa	B	1	B113		Floor	12"x12" Vinyl Tiles (Grey)	6m2	Good	Non-friable	Accessible	Positive	Chrysotile				
Ottawa	B	1	B113		Wall	Concrete Block	N/A	N/A	N/A	N/A	No ACM	N/A				
Ottawa	B	1	B113		Ceiling	Concrete	N/A	N/A	N/A	N/A	No ACM	N/A				
Ottawa	B	1	B114		Floor	Carpet	N/A	N/A	N/A	N/A	No ACM	N/A				
Ottawa	B	1	B114		Wall	Concrete	N/A	N/A	N/A	N/A	No ACM	N/A				
Ottawa	B	1	B114		Wall	Concrete Block	N/A	N/A	N/A	N/A	No ACM	N/A				
Ottawa	B	1	B114		Ceiling	Ceiling Stipple	12m2	Good	Non-friable	Accessible	Positive	Chrysotile	InAir Inventory			
Ottawa	B	1	B114S		Floor	12"x12" Vinyl Tile (Red/orange)	9m2	Good	Non-friable	Accessible	Positive	Chrysotile	InAir Inventory			
Ottawa	B	1	B114S		Wall	Drywall Joint Compound	12m2	Good	Non-friable	Accessible	Positive	1% Chrysotile	2023 PSDSR CM3			

Campus	Building	Floor	Room Number	Room Description	Location	Material Description	Approximate Quantity (m2)	Condition	Friability	Accessibility	Laboratory	Asbestos Type (%)	Report Reference	Sample ID	Photo Log Reference	Change Log
Ottawa	B	1	B114S		Wall	Concrete Block	N/A	N/A	N/A	N/A	No ACM	N/A				
Ottawa	B	1	B114S		Ceiling	Ceiling Stipple	9m2	Good	Non-friable	Accessible	Positive	Chrysotile	2023 PSDSR CM3			
Ottawa	B	1	B114S		Ceiling	Drywall Joint Compound	2m2	Good	Non-friable	Accessible	Positive	1% Chrysotile	2023 PSDSR CM3			
Ottawa	B	1	B115A		Floor	12"x12" Vinyl Tiles (Grey)	9m2	Good	Non-friable	Accessible	Positive	Chrysotile	InAir Inventory			
Ottawa	B	1	B115A		Wall	Concrete Block	N/A	N/A	N/A	N/A	No ACM	N/A				
Ottawa	B	1	B115A		Wall	Pre-fabricated partition wall	N/A	N/A	N/A	N/A	No ACM	N/A				
Ottawa	B	1	B115A		Ceiling	Ceiling Stipple	9m2	Good	Non-friable	Accessible	Positive	Chrysotile	2023 PSDSR CM3			
Ottawa	B	1	B115B		Floor	12"x12" Vinyl Tiles (Grey)	9m2	Good	Non-friable	Accessible	Positive	Chrysotile	InAir Inventory			
Ottawa	B	1	B115B		Wall	Concrete Block	N/A	N/A	N/A	N/A	No ACM	N/A				
Ottawa	B	1	B115B		Wall	Pre-fabricated partition wall	N/A	N/A	N/A	N/A	No ACM	N/A				
Ottawa	B	1	B115B		Ceiling	Ceiling Stipple	9m2	Good	Non-friable	Accessible	Positive	Chrysotile	2023 PSDSR CM3			
Ottawa	B	1	B115B	Corridor Outside B115B	Ceiling	Ceiling Stipple	<1m2	Poor	Non-friable	Accessible	Positive	Chrysotile	2023 PSDSR CM3		Photograph 14	
Ottawa	B	1	B115C		Floor	12"x12" Vinyl Tiles (Grey)	9m2	Good	Non-friable	Accessible	Positive	Chrysotile	InAir Inventory			
Ottawa	B	1	B115C		Wall	Concrete Block	N/A	N/A	N/A	N/A	No ACM	N/A				
Ottawa	B	1	B115C		Wall	Pre-fabricated partition wall	N/A	N/A	N/A	N/A	No ACM	N/A				
Ottawa	B	1	B115C		Ceiling	Ceiling Stipple	9m2	Good	Non-friable	Accessible	Positive	Chrysotile	2023 PSDSR CM3			
Ottawa	B	1	B115D		Floor	12"x12" Vinyl Tiles (Grey)	9m2	Good	Non-friable	Accessible	Positive	Chrysotile	InAir Inventory			
Ottawa	B	1	B115D		Wall	Concrete Block	N/A	N/A	N/A	N/A	No ACM	N/A				
Ottawa	B	1	B115D		Wall	Pre-fabricated partition wall	N/A	N/A	N/A	N/A	No ACM	N/A				
Ottawa	B	1	B115D		Ceiling	Ceiling Stipple	9m2	Good	Non-friable	Accessible	Positive	Chrysotile	2023 PSDSR CM3			
Ottawa	B	1	B116		Floor	12"x12" Vinyl Tiles (Grey)	6m2	Good	Non-friable	Accessible	Positive	Chrysotile	InAir Inventory			
Ottawa	B	1	B116		Wall	Concrete Block	N/A	N/A	N/A	N/A	No ACM	N/A				
Ottawa	B	1	B116		Wall	Concrete	N/A	N/A	N/A	N/A	No ACM	N/A				
Ottawa	B	1	B116		Ceiling	Concrete	N/A	N/A	N/A	N/A	No ACM	N/A				
Ottawa	B	1	B117		Floor	12"x12" Vinyl Tiles (Grey)	20m2	Good	Non-friable	Accessible	Positive	Chrysotile	InAir Inventory			
Ottawa	B	1	B117		Wall	Concrete Block	N/A	N/A	N/A	N/A	No ACM	N/A				
Ottawa	B	1	B117		Wall	Concrete	N/A	N/A	N/A	N/A	No ACM	N/A				
Ottawa	B	1	B117		Ceiling	2"x4" Ceiling Tiles (Pinholes and Fissures)	N/A	N/A	N/A	N/A	No ACM	N/A				
Ottawa	B	1	B118		Floor	Ceramic Tiles	N/A	N/A	N/A	N/A	No ACM	N/A				
Ottawa	B	1	B118		Wall	Concrete Block	N/A	N/A	N/A	N/A	No ACM	N/A				
Ottawa	B	1	B118		Ceiling	Ceiling Stipple	12m2	Good	Non-friable	Accessible	Positive	Chrysotile	2023 PSDSR CM3			
Ottawa	B	1	B119		Floor	12"x12" Vinyl Tiles (Grey)	20m2	Good	Non-friable	Accessible	Positive	Chrysotile	InAir Inventory			
Ottawa	B	1	B119		Wall	Concrete Block	N/A	N/A	N/A	N/A	No ACM	N/A				
Ottawa	B	1	B119		Ceiling	2"x4" Ceiling Tiles (Pinholes and Fissures)	N/A	N/A	N/A	N/A	No ACM	N/A				
Ottawa	B	1	B121		Floor	12"x12" Vinyl Tiles (Red/orange)	10m2	Good	Non-friable	Accessible	Positive	Chrysotile	InAir Inventory			
Ottawa	B	1	B121		Wall	Concrete Block	N/A	N/A	N/A	N/A	No ACM	N/A				
Ottawa	B	1	B121		Wall	Drywall Joint Compound	4m2	Good	Non-friable	Accessible	Positive	1% Chrysotile	2023 PSDSR CM3			
Ottawa	B	1	B121		Ceiling	2"x4" Ceiling Tiles (Small and Large Pinholes)	N/A	N/A	N/A	N/A	Negative	N/A	2025 PSDSR CM3			
Ottawa	B	1	B122A		Floor	12"x12" Vinyl Tiles (Grey)	9m2	Good	Non-friable	Accessible	Positive	Chrysotile	InAir Inventory			
Ottawa	B	1	B122A		Wall	Concrete Block	N/A	N/A	N/A	N/A	No ACM	N/A				
Ottawa	B	1	B122A		Wall	Pre-fabricated partition wall	N/A	N/A	N/A	N/A	No ACM	N/A				
Ottawa	B	1	B122A		Ceiling	Ceiling Stipple	9m2	Good	Non-friable	Accessible	Positive	Chrysotile	2023 PSDSR CM3			
Ottawa	B	1	B122B		Floor	12"x12" Vinyl Tiles (Grey)	9m2	Good	Non-friable	Accessible	Positive	Chrysotile	InAir Inventory			
Ottawa	B	1	B122B		Wall	Concrete Block	N/A	N/A	N/A	N/A	No ACM	N/A				
Ottawa	B	1	B122B		Wall	Pre-fabricated partition wall	N/A	N/A	N/A	N/A	No ACM	N/A				
Ottawa	B	1	B122B		Wall	Pre-fabricated partition wall	N/A	N/A	N/A	N/A	No ACM	N/A				
Ottawa	B	1	B122D		Floor	12"x12" Vinyl Tiles (Grey)	9m2	Good	Non-friable	Accessible	Positive	Chrysotile	InAir Inventory			
Ottawa	B	1	B122D		Wall	Concrete Block	N/A	N/A	N/A	N/A	No ACM	N/A				
Ottawa	B	1	B122D		Wall	Pre-fabricated partition wall	N/A	N/A	N/A	N/A	No ACM	N/A				
Ottawa	B	1	B122D		Ceiling	Ceiling Stipple	9m2	Good	Non-friable	Accessible	Positive	Chrysotile	2023 PSDSR CM3			
Ottawa	B	1	B123		Floor	12"x12" Vinyl Tile (Grey)	6m2	Good	Non-friable	Accessible	Positive	Chrysotile	InAir Inventory			
Ottawa	B	1	B123		Wall	Concrete Block	N/A	N/A	N/A	N/A	No ACM	N/A				
Ottawa	B	1	B123		Ceiling	Concrete	N/A	N/A	N/A	N/A	No ACM	N/A				
Ottawa	B	1	B124		Floor	Carpet	N/A	N/A	N/A	N/A	No ACM	N/A				
Ottawa	B	1	B124		Wall	Concrete Block	N/A	N/A	N/A	N/A	No ACM	N/A				
Ottawa	B	1	B124		Ceiling	Ceiling Stipple	12m2	Good	Non-friable	Accessible	Positive	Chrysotile	2023 PSDSR CM3			
Ottawa	B	1	B124S		Floor	12"x12" Vinyl Tiles (Red/orange)	9m2	Good	Non-friable	Accessible	Positive	Chrysotile	InAir Inventory			
Ottawa	B	1	B124S		Wall	Concrete Block	N/A	N/A	N/A	N/A	No ACM	N/A				
Ottawa	B	1	B124S		Wall	Drywall Joint Compound	2m2	Good	Non-friable	Accessible	Positive	1% Chrysotile	2023 PSDSR CM3			
Ottawa	B	1	B124S		Ceiling	Ceiling Stipple	9m2	Good	Non-friable	Accessible	Positive	Chrysotile	2023 PSDSR CM3			
Ottawa	B	1	B125A		Floor	12"x12" Vinyl Tiles (Grey)	9m2	Good	Non-friable	Accessible	Positive	Chrysotile	InAir Inventory			
Ottawa	B	1	B125A		Wall	Concrete Block	N/A	N/A	N/A	N/A	No ACM	N/A				
Ottawa	B	1	B125A		Wall	Pre-fabricated partition wall	N/A	N/A	N/A	N/A	No ACM	N/A				
Ottawa	B	1	B125A		Ceiling	Ceiling Stipple	9m2	Good	Non-friable	Accessible	Positive	Chrysotile	2023 PSDSR CM3			
Ottawa	B	1	B125B		Floor	12"x12" Vinyl Tiles (Grey)	9m2	Good	Non-friable	Accessible	Positive	Chrysotile	InAir Inventory			
Ottawa	B	1	B125B		Wall	Concrete Block	N/A	N/A	N/A	N/A	No ACM	N/A				
Ottawa	B	1	B125B		Wall	Pre-fabricated partition wall	N/A	N/A	N/A	N/A	No ACM	N/A				
Ottawa	B	1	B125B		Ceiling	Ceiling Stipple	9m2	Good	Non-friable	Accessible	Positive	Chrysotile	2023 PSDSR CM3			

Campus	Building	Floor	Room Number	Room Description	Location	Material Description	Approximate Quantity (m2)	Condition	Friability	Accessibility	Laboratory	Asbestos Type (%)	Report Reference	Sample ID	Photo Log Reference	Change Log
Ottawa	B	1	B125C		Floor	12"x12" Vinyl Tiles (Grey)	9m2	Good	Non-friable	Accessible		Positive	Chrysotile	InAir Inventory		
Ottawa	B	1	B125C		Wall	Concrete Block	N/A	N/A	N/A	N/A	No ACM	N/A				
Ottawa	B	1	B125C		Wall	Pre-fabricated partition wall	N/A	N/A	N/A	N/A	No ACM	N/A				
Ottawa	B	1	B125C		Ceiling	Ceiling Stipple	9m2	Good	Non-friable	Accessible		Positive	Chrysotile	2023 PSDSR CM3		
Ottawa	B	1	B125D		Floor	12"x12" Vinyl Tiles (Grey)	9m2	Good	Non-friable	Accessible		Positive	Chrysotile	InAir Inventory		
Ottawa	B	1	B125D		Wall	Concrete Block	N/A	N/A	N/A	N/A	No ACM	N/A				
Ottawa	B	1	B125D		Wall	Pre-fabricated partition wall	N/A	N/A	N/A	N/A	No ACM	N/A				
Ottawa	B	1	B125D		Ceiling	Ceiling Stipple	9m2	Good	Non-friable	Accessible		Positive	Chrysotile	2023 PSDSR CM3		
Ottawa	B	1	B126		Floor	12"x12" Vinyl Tiles (Grey)	4m2	Good	Non-friable	Accessible		Positive	Chrysotile	InAir Inventory		
Ottawa	B	1	B126		Wall	Concrete Block	N/A	N/A	N/A	N/A	No ACM	N/A				
Ottawa	B	1	B126		Wall	Concrete	N/A	N/A	N/A	N/A	No ACM	N/A				
Ottawa	B	1	B126		Ceiling	Concrete	N/A	N/A	N/A	N/A	No ACM	N/A				
Ottawa	B	1	B127		Floor	12"x12" Vinyl Tiles (White/Grey)	16m2	Good	Non-friable	Accessible		Positive	Chrysotile	InAir Inventory		
Ottawa	B	1	B127		Wall	Concrete Block	N/A	N/A	N/A	N/A	No ACM	N/A				
Ottawa	B	1	B127		Wall	Drywall Joint Compound	4m2	Good	Non-friable	Accessible		Positive	1% Chrysotile	2023 PSDSR CM3		
Ottawa	B	1	B127		Ceiling	2"x4" Ceiling Tiles (Small and Large Pinholes)	N/A	N/A	N/A	N/A	No ACM	Negative	2025 PSDSR CM3			
Ottawa	B	1	B130		Floor	12"x12" Vinyl Tiles (White/Grey)	20m2	Good	Non-friable	Accessible		Positive	Chrysotile	InAir Inventory		
Ottawa	B	1	B130		Wall	Concrete Block	N/A	N/A	N/A	N/A	No ACM	N/A				
Ottawa	B	1	B130		Ceiling	2"x4" Ceiling Tiles (Small and Large Pinholes)	N/A	N/A	N/A	N/A	Negative	N/A	2025 PSDSR CM3			
Ottawa	B	1	B131		Floor	Ceramic Tiles	N/A	N/A	N/A	N/A	No ACM	N/A				
Ottawa	B	1	B131		Wall	Concrete Block	N/A	N/A	N/A	N/A	No ACM	N/A				
Ottawa	B	1	B131		Ceiling	Ceiling Stipple	12m2	Good	Non-friable	Accessible		Positive	Chrysotile	2023 PSDSR CM3		
Ottawa	B	1	B131		Ductwork	Black Tar on Ductwork	2 linear m	Good	Non-friable	Moderately Accessible		Positive	Chrysotile	InAir Inventory	Photograph 3	
Ottawa	B	1	B132		Floor	12"x12" Vinyl Tiles (Grey)	20m2	Good	Non-friable	Accessible		Positive	Chrysotile	InAir Inventory		
Ottawa	B	1	B132		Wall	Drywall Joint Compound	20m2	Good	Non-friable	Accessible		Positive	1% Chrysotile	2023 PSDSR CM3		
Ottawa	B	1	B132		Ceiling	2"x4" Ceiling Tiles (Pinholes and Fissures)	N/A	N/A	N/A	N/A	Negative	N/A	2022 PSDSR (THEM)			
Ottawa	B	1	B132		Misc.	Baseboard and mastic	N/A	N/A	N/A	N/A	Negative	N/A	InAir Inventory			
Ottawa	B	1	B133		Floor	12"x12" Vinyl Tiles (White/Grey)	15m2	Good	Non-friable	Accessible		Positive	Chrysotile	InAir Inventory		
Ottawa	B	1	B133		Wall	Concrete Block	N/A	N/A	N/A	N/A	No ACM	N/A				
Ottawa	B	1	B133		Wall	Drywall Joint Compound	20m2	Good	Non-friable	Accessible		Positive	Chrysotile	2023 PSDSR CM3		
Ottawa	B	1	B133		Ceiling	2"x4" Ceiling Tiles (Pinholes and Fissures)	N/A	N/A	N/A	N/A	Negative	N/A	2022 PSDSR (THEM)			
Ottawa	B	1	B133		Misc.	Baseboard and mastic	N/A	N/A	N/A	N/A	Negative	N/A	InAir Inventory			
Ottawa	B	1	B134A		Floor	12"x12" Vinyl Tiles (Grey)	9m2	Good	Non-friable	Accessible		Positive	Chrysotile	InAir Inventory		
Ottawa	B	1	B134A		Wall	Concrete Block	N/A	N/A	N/A	N/A	No ACM	N/A				
Ottawa	B	1	B134A		Wall	Pre-fabricated partition wall	N/A	N/A	N/A	N/A	No ACM	N/A				
Ottawa	B	1	B134A		Ceiling	Ceiling Stipple	9m2	Good	Non-friable	Accessible		Positive	Chrysotile	2023 PSDSR CM3		
Ottawa	B	1	B134B		Floor	12"x12" Vinyl Tile (Grey)	9m2	Good	Non-friable	Accessible		Positive	Chrysotile	InAir Inventory		
Ottawa	B	1	B134B		Wall	Concrete Block	N/A	N/A	N/A	N/A	No ACM	N/A				
Ottawa	B	1	B134B		Wall	Pre-fabricated partition wall	N/A	N/A	N/A	N/A	No ACM	N/A				
Ottawa	B	1	B134B		Ceiling	Ceiling Stipple	9m2	Good	Non-friable	Accessible		Positive	Chrysotile	2023 PSDSR CM3		
Ottawa	B	1	B134C		Floor	12"x12" Vinyl Tiles (Grey)	9m2	Good	Non-friable	Accessible		Positive	Chrysotile	InAir Inventory		
Ottawa	B	1	B134C		Wall	Concrete Block	N/A	N/A	N/A	N/A	No ACM	N/A				
Ottawa	B	1	B134C		Wall	Pre-fabricated partition wall	N/A	N/A	N/A	N/A	No ACM	N/A				
Ottawa	B	1	B134C		Ceiling	Ceiling Stipple	9m2	Good	Non-friable	Accessible		Positive	Chrysotile	2023 PSDSR CM3		
Ottawa	B	1	B134D		Floor	12"x12" Vinyl Tiles (Grey)	9m2	Good	Non-friable	Accessible		Positive	Chrysotile	InAir Inventory		
Ottawa	B	1	B134D		Wall	Concrete Block	N/A	N/A	N/A	N/A	No ACM	N/A				
Ottawa	B	1	B134D		Wall	Pre-fabricated partition wall	N/A	N/A	N/A	N/A	No ACM	N/A				
Ottawa	B	1	B134D		Ceiling	Ceiling Stipple	9m2	Good	Non-friable	Accessible		Positive	Chrysotile	2023 PSDSR CM3		
Ottawa	B	1	B135		Floor	12"x12" Vinyl Tiles (Grey)	9m2	Good	Non-friable	Accessible		Positive	Chrysotile	InAir Inventory		
Ottawa	B	1	B135		Wall	Concrete Block	N/A	N/A	N/A	N/A	No ACM	N/A				
Ottawa	B	1	B135		Wall	Concrete	N/A	N/A	N/A	N/A	No ACM	N/A				
Ottawa	B	1	B135		Ceiling	Concrete	N/A	N/A	N/A	N/A	No ACM	N/A				
Ottawa	B	1	B136		Floor	Carpet	N/A	N/A	N/A	N/A	No ACM	N/A				
Ottawa	B	1	B136		Wall	Concrete Block	N/A	N/A	N/A	N/A	No ACM	N/A				
Ottawa	B	1	B136		Wall	Concrete	N/A	N/A	N/A	N/A	No ACM	N/A				
Ottawa	B	1	B136		Ceiling	Ceiling Stipple	12m2	Good	Non-friable	Accessible		Positive	Chrysotile	2023 PSDSR CM3		
Ottawa	B	1	B136S		Floor	12"x12" Vinyl Tiles (Red/orange)	9m2	Good	Non-friable	Accessible		Positive	Chrysotile	InAir Inventory	Photograph 4	
Ottawa	B	1	B136S		Wall	Concrete Block	N/A	N/A	N/A	N/A	No ACM	N/A				
Ottawa	B	1	B136S		Wall	Drywall Joint Compound	20m2	Good	Non-friable	Accessible		Positive	1% Chrysotile	2023 PSDSR CM3		
Ottawa	B	1	B136S		Ceiling	Ceiling Stipple	9m2	Good	Non-friable	Accessible		Positive	Chrysotile	2023 PSDSR CM3		
Ottawa	B	1	B137A		Floor	12"x12" Vinyl Tiles (grey)	9m2	Good	Non-friable	Accessible		Positive	Chrysotile	InAir Inventory		
Ottawa	B	1	B137A		Wall	Concrete Block	N/A	N/A	N/A	N/A	No ACM	N/A				
Ottawa	B	1	B137A		Wall	Pre-fabricated partition wall	N/A	N/A	N/A	N/A	No ACM	N/A				
Ottawa	B	1	B137A		Ceiling	Ceiling Stipple	9m2	Good	Non-friable	Accessible		Positive	Chrysotile	2023 PSDSR CM3		
Ottawa	B	1	B137B		Floor	12"x12" Vinyl Tiles (Grey)	9m2	Good	Non-friable	Accessible		Positive	Chrysotile	InAir Inventory		
Ottawa	B	1	B137B		Wall	Concrete Block	N/A	N/A	N/A	N/A	No ACM	N/A				
Ottawa	B	1	B137B		Wall	Pre-fabricated partition wall	N/A	N/A	N/A	N/A	No ACM	N/A				
Ottawa	B	1	B137B		Ceiling	Ceiling Stipple	9m2	Good	Non-friable	Accessible		Positive	Chrysotile	2023 PSDSR CM3		
Ottawa	B	1	B137C		Floor	12"x12" Vinyl Tiles (Grey)	9m2	Good	Non-friable	Accessible		Positive	Chrysotile	InAir Inventory		
Ottawa	B	1	B137C		Wall	Concrete Block	N/A	N/A	N/A	N/A	No ACM	N/A				
Ottawa	B	1	B137C		Wall	Pre-fabricated partition wall	N/A	N/A	N/A	N/A	No ACM	N/A				
Ottawa	B	1	B137C		Ceiling	Ceiling Stipple	9m2	Good	Non-friable	Accessible		Positive	Chrysotile	2023 PSDSR CM3		

Campus	Building	Floor	Room Number	Room Description	Location	Material Description	Approximate Quantity (m2)	Condition	Friability	Accessibility	Laboratory	Asbestos Type (%)	Report Reference	Sample ID	Photo Log Reference	Change Log
Ottawa	B	1	B137D		Floor	12"x12" Vinyl Tiles (Grey)	9m2	Good	Non-friable	Accessible		Positive	Chrysotile	InAir Inventory		
Ottawa	B	1	B137D		Wall	Concrete Block	N/A	N/A	N/A	N/A	No ACM	N/A				
Ottawa	B	1	B137D		Wall	Pre-fabricated partition wall	N/A	N/A	N/A	N/A	No ACM	N/A				
Ottawa	B	1	B137D		Ceiling	Ceiling Stipple	9m2	Good	Non-friable	Accessible		Positive	Chrysotile	2023 PSDSR CM3		
Ottawa	B	1	B138		Floor	12"x12" Vinyl Tiles (Grey)	4m2	Good	Non-friable	Accessible		Positive	Chrysotile	InAir Inventory		
Ottawa	B	1	B138		Wall	Concrete Block	N/A	N/A	N/A	N/A	No ACM	N/A				
Ottawa	B	1	B138		Ceiling	Concrete	N/A	N/A	N/A	N/A	No ACM	N/A				
Ottawa	B	1	B139		Floor	12"x12" Vinyl Tiles (Grey)	16m2	Good	Non-friable	Accessible		Positive	Chrysotile	InAir Inventory		
Ottawa	B	1	B139		Wall	Concrete Block	N/A	N/A	N/A	N/A	No ACM	N/A				
Ottawa	B	1	B139		Ceiling	2'x4' Ceiling Tiles (pinholes and Fissures)	N/A	N/A	N/A	N/A	Negative	N/A	2022 PSDSR (THEM)			
Ottawa	B	1	B139A		Floor	12"x12" Vinyl Tiles	12m2	Good	Non-friable	Accessible		Positive	Chrysotile	InAir Inventory		
Ottawa	B	1	B139A		Wall	Concrete Block	N/A	N/A	N/A	N/A	No ACM	N/A				
Ottawa	B	1	B139A		Wall	Drywall Joint Compound	20m2	Good	Non-friable	Accessible		Positive	1% Chrysotile	2023 PSDSR CM3		
Ottawa	B	1	B139A		Ceiling	2'x4' Ceiling Tiles (pinholes and Fissures)	N/A	N/A	N/A	N/A	Negative	N/A	2022 PSDSR (THEM)			
Ottawa	B	1	B140		Floor	12"x12" Vinyl Tiles (Grey)	20m2	Good	Non-friable	Accessible		Positive	Chrysotile	InAir Inventory		
Ottawa	B	1	B140		Wall	Concrete Block	N/A	N/A	N/A	N/A	No ACM	N/A				
Ottawa	B	1	B140		Ceiling	2'x4' Ceiling Tiles (pinholes and Fissures)	N/A	N/A	N/A	N/A	Negative	N/A	2022 PSDSR (THEM)			
Ottawa	B	1	B141		Floor	Ceramic Tiles	N/A	N/A	N/A	N/A	No ACM	N/A				
Ottawa	B	1	B141		Wall	Ceramic Tiles	N/A	N/A	N/A	N/A	No ACM	N/A				
Ottawa	B	1	B141		Ceiling	Drywall Joint Compound (New)	N/A	N/A	N/A	N/A	No ACM	N/A				
Ottawa	B	1	B141		Ceiling	2'x4' Ceiling Tiles (Textured)	N/A	N/A	N/A	N/A	No ACM	N/A				
Ottawa	B	1	B142		Floor	12"x12" Vinyl Tiles (Grey)	60m2	Good	Non-friable	Accessible		Positive	Chrysotile	InAir Inventory		
Ottawa	B	1	B142		Wall	Concrete Block	N/A	N/A	N/A	N/A	No ACM	N/A				
Ottawa	B	1	B142		Ceiling	2'x4' Ceiling Tiles (pinholes and Fissures)	N/A	N/A	N/A	N/A	Negative	N/A	2022 PSDSR (THEM)			
Ottawa	B	1	B143		Floor	Carpet	N/A	N/A	N/A	N/A	No ACM	N/A				
Ottawa	B	1	B143		Wall	Concrete Block	N/A	N/A	N/A	N/A	No ACM	N/A				
Ottawa	B	1	B143		Ceiling	2'x4' Ceiling Tiles (pinholes and Fissures)	N/A	N/A	N/A	N/A	Negative	N/A	2022 PSDSR (THEM)			
Ottawa	B	1	B144A		Floor	12"x12" Vinyl Tiles (grey)	9m2	Good	Non-friable	Accessible		Positive	Chrysotile	InAir Inventory		
Ottawa	B	1	B144A		Wall	Concrete Block	N/A	N/A	N/A	N/A	No ACM	N/A				
Ottawa	B	1	B144A		Wall	Pre-fabricated partition wall	N/A	N/A	N/A	N/A	No ACM	N/A				
Ottawa	B	1	B144A		Ceiling	Ceiling Stipple	9m2	Good	Non-friable	Accessible		Positive	Chrysotile	2023 PSDSR CM3		
Ottawa	B	1	B144B		Floor	12"x12" Vinyl Tiles (grey)	9m2	Good	Non-friable	Accessible		Positive	Chrysotile	InAir Inventory		
Ottawa	B	1	B144B		Wall	Concrete Block	N/A	N/A	N/A	N/A	No ACM	N/A				
Ottawa	B	1	B144B		Wall	Pre-fabricated partition wall	N/A	N/A	N/A	N/A	No ACM	N/A				
Ottawa	B	1	B144B		Ceiling	Ceiling Stipple	9m2	Good	Non-friable	Accessible		Positive	Chrysotile	InAir Inventory		
Ottawa	B	1	B144C		Floor	12"x12" Vinyl Tiles (grey)	9m2	Good	Non-friable	Accessible		Positive	Chrysotile	2023 PSDSR CM3		
Ottawa	B	1	B144C		Wall	Concrete Block	N/A	N/A	N/A	N/A	No ACM	N/A				
Ottawa	B	1	B144C		Wall	Pre-fabricated partition wall	N/A	N/A	N/A	N/A	No ACM	N/A				
Ottawa	B	1	B144C		Ceiling	Ceiling Stipple	9m2	Good	Non-friable	Accessible		Positive	Chrysotile	2023 PSDSR CM3		
Ottawa	B	1	B144D		Floor	12"x12" Vinyl Tiles (Grey)	9m2	Good	Non-friable	Accessible		Positive	Chrysotile	InAir Inventory		
Ottawa	B	1	B144D		Wall	Concrete Block	N/A	N/A	N/A	N/A	No ACM	N/A				
Ottawa	B	1	B144D		Wall	Pre-fabricated partition wall	N/A	N/A	N/A	N/A	No ACM	N/A				
Ottawa	B	1	B144D		Ceiling	Ceiling Stipple	9m2	Good	Non-friable	Accessible		Positive	Chrysotile	2023 PSDSR CM3		
Ottawa	B	1	B145		Floor	12"x12" Vinyl Tiles (grey)	4m2	Good	Non-friable	Accessible		Positive	Chrysotile	InAir Inventory		
Ottawa	B	1	B145		Wall	Concrete Block	N/A	N/A	N/A	N/A	No ACM	N/A				
Ottawa	B	1	B145		Ceiling	Concrete	N/A	N/A	N/A	N/A	No ACM	N/A				
Ottawa	B	1	B146		Floor	Carpet	N/A	N/A	N/A	N/A	No ACM	N/A				
Ottawa	B	1	B146		Wall	Concrete Block	N/A	N/A	N/A	N/A	No ACM	N/A				
Ottawa	B	1	B146		Ceiling	Ceiling Stipple	12m2	Good	Non-friable	Accessible		Positive	Chrysotile	2023 PSDSR CM3		
Ottawa	B	1	B146S		Floor	12"x12" Vinyl Tiles (Red/orange)	9m2	Good	Non-friable	Accessible		Positive	Chrysotile	InAir Inventory		
Ottawa	B	1	B146S		Wall	Concrete Block	N/A	N/A	N/A	N/A	No ACM	N/A				
Ottawa	B	1	B146S		Wall	Drywall Joint Compound	20m2	Good	Non-friable	Accessible		Positive	1% Chrysotile	2023 PSDSR CM3		
Ottawa	B	1	B146S		Ceiling	Ceiling Stipple	9m2	Good	Non-friable	Accessible		Positive	Chrysotile	2023 PSDSR CM3		
Ottawa	B	1	B147A		Floor	12"x12" Vinyl Tiles (Grey)	9m2	Good	Non-friable	Accessible		Positive	Chrysotile	InAir Inventory		
Ottawa	B	1	B147A		Wall	Concrete Block	N/A	N/A	N/A	N/A	No ACM	N/A				
Ottawa	B	1	B147A		Wall	Pre-fabricated partition wall	N/A	N/A	N/A	N/A	No ACM	N/A				
Ottawa	B	1	B147A		Ceiling	Ceiling Stipple	9m2	Good	Non-friable	Accessible		Positive	Chrysotile	2023 PSDSR CM3		
Ottawa	B	1	B147B		Floor	12"x12" Vinyl Tiles (Grey)	9m2	Good	Non-friable	Accessible		Positive	Chrysotile	InAir Inventory		
Ottawa	B	1	B147B		Wall	Concrete Block	N/A	N/A	N/A	N/A	No ACM	N/A				
Ottawa	B	1	B147B		Wall	Pre-fabricated partition wall	N/A	N/A	N/A	N/A	No ACM	N/A				
Ottawa	B	1	B147B		Ceiling	Ceiling Stipple	9m2	Good	Non-friable	Accessible		Positive	Chrysotile	2023 PSDSR CM3		
Ottawa	B	1	B147C		Floor	12"x12" Vinyl Tiles (Grey)	9m2	Good	Non-friable	Accessible		Positive	Chrysotile	InAir Inventory		
Ottawa	B	1	B147C		Wall	Concrete Block	N/A	N/A	N/A	N/A	No ACM	N/A				
Ottawa	B	1	B147C		Wall	Pre-fabricated partition wall	N/A	N/A	N/A	N/A	No ACM	N/A				
Ottawa	B	1	B147C		Ceiling	Ceiling Stipple	9m2	Good	Non-friable	Accessible		Positive	Chrysotile	2023 PSDSR CM3		
Ottawa	B	1	B147D		Floor	12"x12" Vinyl Tiles (grey)	9m2	Good	Non-friable	Accessible		Positive	Chrysotile	InAir Inventory		
Ottawa	B	1	B147D		Wall	Concrete Block	N/A	N/A	N/A	N/A	No ACM	N/A				
Ottawa	B	1	B147D		Wall	Pre-fabricated partition wall	N/A	N/A	N/A	N/A	No ACM	N/A				
Ottawa	B	1	B147D		Ceiling	Ceiling Stipple	9m2	Good	Non-friable	Accessible		Positive	Chrysotile	2023 PSDSR CM3		
Ottawa	B	1	B148		Floor	12"x12" Vinyl Tiles (grey)	9m2	Good	Non-friable	Accessible		Positive	Chrysotile	InAir Inventory		
Ottawa	B	1	B148		Wall	Concrete Block	N/A	N/A	N/A	N/A	No ACM	N/A				
Ottawa	B	1	B148		Ceiling	Concrete	N/A	N/A	N/A	N/A	No ACM	N/A				

Campus	Building	Floor	Room Number	Room Description	Location	Material Description	Approximate Quantity (m2)	Condition	Friability	Accessibility	Laboratory	Asbestos Type (%)	Report Reference	Sample ID	Photo Log Reference	Change Log
Ottawa	B	1	B149		Floor	12"x12" Vinyl Tiles (White/Grey)	16m2	Good	Non-friable	Accessible		Positive	Chrysotile	InAir Inventory		
Ottawa	B	1	B149		Wall	Concrete Block	N/A	N/A	N/A	N/A	No ACM	N/A				
Ottawa	B	1	B149		Ceiling	2x4' Ceiling Tiles	N/A	N/A	N/A	N/A	No ACM	N/A				
Ottawa	B	1	B149		Mechanical	Silver Pipe Elbows	1 fitting	Good	Friable	Moderately Accessible		Positive	Chrysotile	InAir Inventory		Photograph 11
Ottawa	B	1	B150		Floor	Poured Concrete	N/A	N/A	N/A	N/A	No ACM	N/A				
Ottawa	B	1	B150		Wall	Concrete Block	N/A	N/A	N/A	N/A	No ACM	N/A				
Ottawa	B	1	B150		Ceiling	Concrete	N/A	N/A	N/A	N/A	No ACM	N/A				
Ottawa	B	1	B152		Floor	12"x12" Vinyl Tile (Blue)	N/A	N/A	N/A	N/A		Negative	N/A			2022 PSDSR (THEM)
Ottawa	B	1	B152		Wall	Drywall Joint Compound	80m2	Good	Non-friable	Accessible		Positive	1% Chrysotile	2023 PSDSR CM3		
Ottawa	B	1	B152		Ceiling	2x4' Ceiling Tiles (Decorative square)	N/A	N/A	N/A	N/A		Negative	N/A			2022 PSDSR (THEM)
Ottawa	B	1	B153		Floor	Poured Concrete	N/A	N/A	N/A	N/A	No ACM	N/A				
Ottawa	B	1	B153		Wall	Concrete Block	N/A	N/A	N/A	N/A	No ACM	N/A				
Ottawa	B	1	B153		Ceiling	Ceiling Stipple	12m2	Good	Non-friable	Accessible		Positive	Chrysotile	InAir Inventory		
Ottawa	B	1	B156		Floor	12"x12" Vinyl Tiles (white with blue streaks)	N/A	N/A	N/A	N/A		Negative	N/A			2022 PSDSR (THEM)
Ottawa	B	1	B156		Wall	Drywall Joint Compound	40m2	Good	Non-friable	Accessible		Positive	1% Chrysotile	2023 PSDSR CM3		
Ottawa	B	1	B156		Wall	Concrete Block	N/A	N/A	N/A	N/A	No ACM	N/A				
Ottawa	B	1	B156		Ceiling	2x4' Ceiling Tiles (pinholes and fissures)	N/A	N/A	N/A	N/A		Negative	N/A			2022 PSDSR (THEM)
Ottawa	B	1	B157		Floor	12"x12" Vinyl Tiles (White with blue streaks)	N/A	N/A	N/A	N/A		Negative	N/A			2022 PSDSR (THEM)
Ottawa	B	1	B157		Wall	Concrete Block	N/A	N/A	N/A	N/A	No ACM	N/A				
Ottawa	B	1	B157		Wall	Drywall Joint Compound	40m2	Good	Non-friable	Accessible		Positive	1% Chrysotile	2023 PSDSR CM3		
Ottawa	B	1	B157		Ceiling	2x4' Ceiling Tiles (pinholes and fissures)	N/A	N/A	N/A	N/A		Negative	N/A			2022 PSDSR (THEM)
Ottawa	B	1	B158		Floor	12"x12" Vinyl Tiles (White with blue streaks)	N/A	N/A	N/A	N/A		Negative	N/A			2022 PSDSR (THEM)
Ottawa	B	1	B158		Wall	Concrete Block	N/A	N/A	N/A	N/A	No ACM	N/A				
Ottawa	B	1	B158		Wall	Drywall Joint Compound	40m2	Good	Non-friable	Accessible		Positive	1% Chrysotile	2023 PSDSR CM3		
Ottawa	B	1	B158		Ceiling	2x4' Ceiling Tiles (pinholes and fissures)	N/A	N/A	N/A	N/A		Negative	N/A			2022 PSDSR (THEM)
Ottawa	B	1	B159		Floor	12"x12" Vinyl Tiles (White with Blue Streaks)	N/A	N/A	N/A	N/A		Negative	N/A			2022 PSDSR (THEM)
Ottawa	B	1	B159		Wall	Concrete Block	N/A	N/A	N/A	N/A	No ACM	N/A				
Ottawa	B	1	B159		Ceiling	2x4' Ceiling Tiles (pinholes and fissures)	N/A	N/A	N/A	N/A		Negative	N/A			2022 PSDSR (THEM)
Ottawa	B	1	B160		Floor	Ceramic Tiles	N/A	N/A	N/A	N/A	No ACM	N/A				
Ottawa	B	1	B160		Wall	Concrete Block	N/A	N/A	N/A	N/A	No ACM	N/A				
Ottawa	B	1	B160		Ceiling	Drywall Joint Compound	20m2	Good	Non-friable	Accessible		Positive	1% Chrysotile	2023 PSDSR CM3		
Ottawa	B	1	B163		Floor	12"x12" Vinyl Tiles (Grey)	12m2	Good	Non-friable	Accessible		Positive	Chrysotile	InAir Inventory		
Ottawa	B	1	B163		Wall	Concrete Block	N/A	N/A	N/A	N/A	No ACM	N/A				
Ottawa	B	1	B163		Ceiling	Concrete	N/A	N/A	N/A	N/A	No ACM	N/A				
Ottawa	B	1	B164		Floor	12"x12" Vinyl Tiles (Grey)	100m2	Good	Non-friable	Accessible		Positive	Chrysotile	InAir Inventory		
Ottawa	B	1	B164		Wall	Drywall Joint Compound	200m2	Good	Non-friable	Accessible		Positive	1% Chrysotile	2023 PSDSR CM3		
Ottawa	B	1	B164		Ceiling	2x4' Ceiling Tiles (pinholes and fissures)	N/A	N/A	N/A	N/A	No ACM	N/A				
Ottawa	B	1	B165		Floor	12"x12" Vinyl Tiles (Grey)	100m2	Good	Non-friable	Accessible		Positive	Chrysotile	InAir Inventory		
Ottawa	B	1	B165		Wall	Drywall Joint Compound	200m2	Good	Non-friable	Accessible		Positive	1% Chrysotile	2023 PSDSR CM3		
Ottawa	B	1	B165		Ceiling	2x4' Ceiling Tiles (pinholes and fissures)	N/A	N/A	N/A	N/A		Negative	Chrysotile	2022 PSDSR (THEM)		
Ottawa	B	1	B166		Floor	12"x12" Vinyl Tiles (Grey)	100m2	Good	Non-friable	Accessible		Positive	Chrysotile	InAir Inventory		
Ottawa	B	1	B166		Wall	Drywall Joint Compound	200m2	Good	Non-friable	Accessible		Positive	1% Chrysotile	2023 PSDSR CM3		
Ottawa	B	1	B166		Ceiling	2x4' Ceiling Tiles (pinholes and fissures)	N/A	N/A	N/A	N/A		Negative	Chrysotile	2022 PSDSR (THEM)		
Ottawa	B	1	B166		Misc.	Ceiling Insulation Board	N/A	N/A	N/A	N/A		Negative	N/A			InAir Inventory
Ottawa	B	1	B167		Floor	12"x12" Vinyl Tiles (Grey)	15m2	Poor	Non-friable	Accessible		Positive	Chrysotile	InAir Inventory		Photograph 5
Ottawa	B	1	B167		Wall	Concrete Block	N/A	N/A	N/A	N/A	No ACM	N/A				
Ottawa	B	1	B167		Ceiling	Concrete	N/A	N/A	N/A	N/A	No ACM	N/A				
Ottawa	B	1	B168		Floor	12"x12" Vinyl Tiles (Grey)	8m2	Good	Non-friable	Accessible		Positive	Chrysotile	InAir Inventory		
Ottawa	B	1	B168		Wall	Concrete Block	N/A	N/A	N/A	N/A	No ACM	N/A				
Ottawa	B	1	B168		Ceiling	Concrete	N/A	N/A	N/A	N/A	No ACM	N/A				
Ottawa	B	1	B168		Ductwork	Black Tar on Ductwork	2 linear m	Good	Non-friable	Moderately Accessible		Positive	Chrysotile	InAir Inventory		
Ottawa	B	1	B170		Floor	12"x12" Vinyl Tiles (Grey)	160m2	Good	Non-friable	Accessible		Positive	Chrysotile	InAir Inventory		
Ottawa	B	1	B170		Wall	Concrete Block	N/A	N/A	N/A	N/A	No ACM	N/A				
Ottawa	B	1	B170		Ceiling	2x4' Ceiling Tiles (pinholes and fissures)	N/A	N/A	N/A	N/A		Negative	N/A			2022 PSDSR (THEM)
Ottawa	B	1	B170A		Floor	12"x12" Vinyl Tiles (Grey)	12m2	Good	Non-friable	Accessible		Positive	Chrysotile	InAir Inventory		
Ottawa	B	1	B170A		Wall	Concrete Block	N/A	N/A	N/A	N/A	No ACM	N/A				
Ottawa	B	1	B170A		Ceiling	2x4' Ceiling Tiles (pinholes and fissures)	N/A	N/A	N/A	N/A		Negative	N/A			2022 PSDSR (THEM)
Ottawa	B	1	B171		Floor	12"x12" Vinyl Tiles (White/grey)	30m2	Good	Non-friable	Accessible		Positive	Chrysotile	InAir Inventory		
Ottawa	B	1	B171		Wall	Concrete Block	N/A	N/A	N/A	N/A	No ACM	N/A				
Ottawa	B	1	B171		Ceiling	Concrete	N/A	N/A	N/A	N/A	No ACM	N/A				
Ottawa	B	1	B180		Floor	12"x12" Vinyl Tiles (Grey)	30m2	Good	Non-friable	Accessible		Positive	Chrysotile	InAir Inventory		
Ottawa	B	1	B180		Wall	Concrete Block	N/A	N/A	N/A	N/A	No ACM	N/A				
Ottawa	B	1	B180		Ceiling	2x4' Ceiling Tiles (pinholes and fissures)	N/A	N/A	N/A	N/A		Negative	N/A			2022 PSDSR (THEM)
Ottawa	B	1	B181		Floor	12"x12" Vinyl Tiles (Grey)	12m2	Good	Non-friable	Accessible		Positive	Chrysotile	InAir Inventory		
Ottawa	B	1	B181		Wall	Concrete Block	N/A	N/A	N/A	N/A	No ACM	N/A				
Ottawa	B	1	B181		Ceiling	2x4' Ceiling Tiles (pinholes and fissures)	N/A	N/A	N/A	N/A		Negative	N/A			2022 PSDSR (THEM)
Ottawa	B	1	B181		Ductwork	Black Tar on Ductwork	2 linear m	Good	Non-friable	Accessible		Positive	Chrysotile	InAir Inventory		
Ottawa	B	1	B182		Floor	12"x12" Vinyl Tiles (Blue)	N/A	N/A	N/A	N/A		Negative	N/A			2021 PSDSR
Ottawa	B	1	B182		Wall	Concrete Block	N/A	N/A	N/A	N/A	No ACM	N/A				
Ottawa	B	1	B182		Wall	Drywall Joint Compound	60m2	Good	Non-friable	Accessible		Positive	1% Chrysotile	2023 PSDSR CM3		
Ottawa	B	1	B182		Ceiling	2x4' Ceiling Tiles (pinholes and fissures)	N/A	N/A	N/A	N/A		Negative	N/A			2022 PSDSR (THEM)
Ottawa	B	1	B183		Floor	12"x12" Vinyl Tiles (Blue)	N/A	N/A	N/A	N/A		Negative	N/A			2021 PSDSR

Campus	Building	Floor	Room Number	Room Description	Location	Material Description	Approximate Quantity (m2)	Condition	Friability	Accessibility	Laboratory	Asbestos Type (%)	Report Reference	Sample ID	Photo Log Reference	Change Log
Ottawa	B	1	B183		Wall	Concrete Block	N/A	N/A	N/A	N/A	No ACM	N/A				
Ottawa	B	1	B183		Wall	Drywall Joint Compound	60m2	Good	Non-friable	Accessible	Positive	1% Chrysotile	2023 PSDSR CM3			
Ottawa	B	1	B183		Ceiling	2x4' Ceiling Tiles (pinholes and fissures)	N/A	N/A	N/A	N/A	Negative	N/A	2022 PSDSR (THEM)			
Ottawa	B	1	B184		Floor	12"x12" Vinyl Tiles (Brown)	N/A	N/A	N/A	N/A	Negative	N/A	2021 PSDSR			
Ottawa	B	1	B184		Wall	Concrete Block	N/A	N/A	N/A	N/A	No ACM	N/A				
Ottawa	B	1	B184		Wall	Drywall Joint Compound	60m2	Good	Non-friable	Accessible	Positive	1% Chrysotile	2023 PSDSR CM3			
Ottawa	B	1	B184		Ceiling	2x4' Ceiling Tiles (pinholes and fissures)	N/A	N/A	N/A	N/A	Negative	N/A	2022 PSDSR (THEM)			
Ottawa	B	1	B185		Floor	12"x12" Vinyl Tiles (Brown)	N/A	N/A	N/A	N/A	Negative	N/A	2021 PSDSR			
Ottawa	B	1	B185		Wall	Concrete Block	N/A	N/A	N/A	N/A	No ACM	N/A				
Ottawa	B	1	B185		Wall	Drywall Joint Compound	60m2	Good	Non-friable	Accessible	Positive	1% Chrysotile	2023 PSDSR CM3			
Ottawa	B	1	B185		Ceiling	2x4' Ceiling Tiles (pinholes and fissures)	N/A	N/A	N/A	N/A	Negative	N/A	2022 PSDSR (THEM)			
Ottawa	B	1	B186		Floor	12"x12" Vinyl Tiles (Grey)	20m2	Good	Non-friable	Accessible	Positive	Chrysotile	InAir Inventory			
Ottawa	B	1	B186		Wall	Concrete Block	N/A	N/A	N/A	N/A	No ACM	N/A				
Ottawa	B	1	B186		Ceiling	Concrete	N/A	N/A	N/A	N/A	No ACM	N/A				
Ottawa	B	1	B187		Floor	12"x12" Vinyl Tiles (Grey)	12m2	Good	Non-friable	Accessible	Negative	Chrysotile	InAir Inventory			
Ottawa	B	1	B187		Wall	Concrete Block	N/A	N/A	N/A	N/A	No ACM	N/A				
Ottawa	B	1	B187		Ceiling	Concrete	N/A	N/A	N/A	N/A	No ACM	N/A				
Ottawa	B	1	B190		Floor	Ceramic Tiles	N/A	N/A	N/A	N/A	No ACM	N/A				
Ottawa	B	1	B190		Wall	Concrete Block	N/A	N/A	N/A	N/A	No ACM	N/A				
Ottawa	B	1	B190		Ceiling	Concrete	N/A	N/A	N/A	N/A	No ACM	N/A				
Ottawa	B	1	B191		Floor	Ceramic Tiles	N/A	N/A	N/A	N/A	No ACM	N/A				
Ottawa	B	1	B191		Wall	Drywall Joint Compound	40m2	Good	Non-friable	Accessible	Positive	1% Chrysotile	2023 PSDSR CM3			
Ottawa	B	1	B191		Wall	Concrete Block	N/A	N/A	N/A	N/A	No ACM	N/A				
Ottawa	B	1	B191		Ceiling	Ceiling Stipple	12m2	Good	Non-friable	Accessible	Positive	Chrysotile	2023 PSDSR CM3			
Ottawa	B	1	B191		Ceiling	Ceiling Stipple	<1m2	Poor	Non-friable	Accessible	Positive	Chrysotile	2023 PSDSR CM3			
Ottawa	B	2	B200CC1	Corridor between B251-B267	Floor	12"x12" Vinyl Tiles (Green)	200m2	Good	Non-friable	Accessible	Positive	Chrysotile	InAir Inventory			
Ottawa	B	2	B200CC1	Corridor between B251-B267	Wall	Concrete Block	N/A	N/A	N/A	N/A	No ACM	N/A				
Ottawa	B	2	B200CC1	Corridor between B251-B267	Ceiling	Ceiling Stipple	200m2	Good	Non-friable	Accessible	Positive	Chrysotile	2023 PSDSR CM3			
Ottawa	B	2	B200CC1	Corridor between B251-B267	Ductwork	Black Tar on Ductwork	4 linear m	Good	Non-friable	Moderately Accessible	Positive	Chrysotile	InAir Inventory			
Ottawa	B	2	B200CC4	Corridor between B268-B280	Floor	12"x12" Vinyl Floor Tiles (Green)	200m2	Good	Non-friable	Accessible	Positive	Chrysotile	InAir Inventory			
Ottawa	B	2	B200CC4	Corridor between B268-B280	Wall	Concrete Block	N/A	N/A	N/A	N/A	No ACM	N/A				
Ottawa	B	2	B200CC4	Corridor between B268-B280	Ceiling	Ceiling Stipple	200m2	Good	Non-friable	Moderately Accessible	Positive	1% Chrysotile	2023 PSDSR CM3			
Ottawa	B	2	B200CC4	Corridor between B268-B280	Ductwork	Black Tar on Ductwork	2 linear m	Good	Non-friable	Moderately Accessible	Positive	Chrysotile	InAir Inventory			
Ottawa	B	2	B200CC7	Corridor between B212A-B215D	Floor	12"x12" Vinyl Tiles (Green)	200m2	Good	Non-friable	Accessible	Positive	Chrysotile	InAir Inventory			
Ottawa	B	2	B200CC7	Corridor between B212A-B215D	Wall	Concrete Block	N/A	N/A	N/A	N/A	No ACM	N/A				
Ottawa	B	2	B200CC7	Corridor between B212A-B215D	Ceiling	Ceiling Stipple	200m2	Good	Non-friable	Moderately Accessible	Positive	1% Chrysotile	2023 PSDSR CM3			
Ottawa	B	2	B200CC7	Corridor between B212A-B215D	Ductwork	Black Tar on Ductwork	2 linear m	Good	Non-friable	Moderately Accessible	Positive	Chrysotile	InAir Inventory			
Ottawa	B	2	B200CC10	Corridor Between B222A-B225D	Floor	12"x12" Vinyl Tiles (Green)	200m2	Good	Non-friable	Accessible	Positive	Chrysotile	InAir Inventory			
Ottawa	B	2	B200CC10	Corridor Between B222A-B225D	Wall	Concrete Block	N/A	N/A	N/A	N/A	No ACM	N/A				
Ottawa	B	2	B200CC10	Corridor Between B222A-B225D	Ceiling	Ceiling Stipple	200m2	Good	Non-friable	Moderately Accessible	Positive	1% Chrysotile	2023 PSDSR CM3			
Ottawa	B	2	B200CC10	Corridor Between B222A-B225D	Ductwork	Black Tar on Ductwork	2 linear m	Good	Non-friable	Moderately Accessible	Positive	Chrysotile	InAir Inventory			
Ottawa	B	2	B200CC12	Corridor Between B234A-B237D	Floor	12"x12" Vinyl Tiles (Green)	200m2	Good	Non-friable	Accessible	Positive	Chrysotile	InAir Inventory			
Ottawa	B	2	B200CC12	Corridor Between B234A-B237D	Wall	Concrete Block	N/A	N/A	N/A	N/A	No ACM	N/A				
Ottawa	B	2	B200CC12	Corridor Between B234A-B237D	Ceiling	Ceiling Stipple	200m2	Good	Non-friable	Moderately Accessible	Positive	1% Chrysotile	2023 PSDSR CM3			
Ottawa	B	2	B200CC12	Corridor Between B234A-B237D	Ductwork	Black Tar on Ductwork	2 linear m	Good	Non-friable	Moderately Accessible	Positive	Chrysotile	InAir Inventory			
Ottawa	B	2	B200CC14	Corridor Between B251-B245	Floor	12"x12" Vinyl Tiles (Green)	200m2	Good	Non-friable	Accessible	Positive	Chrysotile	InAir Inventory			
Ottawa	B	2	B200CC14	Corridor Between B251-B245	Wall	Concrete Block	N/A	N/A	N/A	N/A	No ACM	N/A				
Ottawa	B	2	B200CC14	Corridor Between B251-B245	Ceiling	Ceiling Stipple	120m2	Good	Non-friable	Moderately Accessible	Positive	1% Chrysotile	2023 PSDSR CM3			
Ottawa	B	2	B200CC14	Corridor Between B251-B245	Ceiling	2x4' Ceiling Tiles (pinholes and fissures)	N/A	N/A	N/A	N/A	No ACM	N/A				
Ottawa	B	2	B200CC14	Corridor Between B251-B245	Ductwork	Black Tar on Ductwork	2 linear m	Good	Non-friable	Moderately Accessible	Positive	Chrysotile	InAir Inventory			
Ottawa	B	2	B201		Floor	Poured Concrete	N/A	N/A	N/A	N/A	No ACM	N/A				
Ottawa	B	2	B201		Wall	Concrete Block	N/A	N/A	N/A	N/A	No ACM	N/A				
Ottawa	B	2	B201		Ceiling	Concrete	N/A	N/A	N/A	N/A	No ACM	N/A				
Ottawa	B	2	B202		Floor	12"x12" Vinyl Tiles (Grey)	80m2	Good	Non-friable	Accessible	Positive	Chrysotile	InAir Inventory			
Ottawa	B	2	B202		Wall	Concrete Block	N/A	N/A	N/A	N/A	No ACM	N/A				
Ottawa	B	2	B202		Ceiling	2x4' Ceiling Tiles (pinholes and fissures)	N/A	N/A	N/A	N/A	Negative	N/A	2022 PSDSR (THEM)			
Ottawa	B	2	B210		Floor	12"x12" Vinyl Tiles (Grey)	20m2	Good	Non-friable	Accessible	Positive	Chrysotile	InAir Inventory			
Ottawa	B	2	B210		Wall	Concrete Block	N/A	N/A	N/A	N/A	No ACM	N/A				
Ottawa	B	2	B210		Ceiling	2x4' Ceiling Tiles (Pinholes and Fissures)	N/A	N/A	N/A	N/A	Negative	N/A	2022 PSDSR (THEM)			
Ottawa	B	2	B210B		Floor	12"x12" Vinyl Tiles (Grey)	20m2	Good	Non-friable	Accessible	Positive	Chrysotile	InAir Inventory			
Ottawa	B	2	B210B		Wall	Concrete Block	N/A	N/A	N/A	N/A	No ACM	N/A				
Ottawa	B	2	B210C		Floor	12"x12" Vinyl Tiles (Grey)	20m2	Good	Non-friable	Accessible	Positive	Chrysotile	InAir Inventory			
Ottawa	B	2	B210C		Wall	Pre-fabricated partition wall	N/A	N/A	N/A	N/A	No ACM	N/A				
Ottawa	B	2	B210C		Ceiling	Ceiling Stipple	20m2	Good	Non-friable	Accessible	Positive	Chrysotile	2023 PSDSR CM3			
Ottawa	B	2	B210D		Floor	12"x12" Vinyl Tile (Green)	9m2	Good	Non-friable	Accessible	Positive	Chrysotile	InAir Inventory			
Ottawa	B	2	B210D		Wall	Concrete Block	N/A	N/A	N/A	N/A	No ACM	N/A				
Ottawa	B	2	B210D		Ceiling	Ceiling Stipple	20m2	Good	Non-friable	Accessible	Positive	Chrysotile	InAir Inventory			
Ottawa	B	2	B212A		Floor	12"x12" Vinyl Tiles (Grey)	9m2	Good	Non-friable	Accessible	Positive	Chrysotile	InAir Inventory			

Campus	Building	Floor	Room Number	Room Description	Location	Material Description	Approximate Quantity (m2)	Condition	Friability	Accessibility	Laboratory	Asbestos Type (%)	Report Reference	Sample ID	Photo Log Reference	Change Log
Ottawa	B	2	B212A		Wall	Pre-fabricated partition wall	N/A	N/A	N/A	N/A	No ACM	N/A				
Ottawa	B	2	B212A		Wall	Concrete Block	N/A	N/A	N/A	N/A	No ACM	N/A				
Ottawa	B	2	B212A		Ceiling	Ceiling Stipple	9m2	Good	Non-friable	Accessible	Positive	Chrysotile	2023 PSDSR CM3			
Ottawa	B	2	B212B		Floor	12"x12" Vinyl Tiles (Grey)	9m2	Good	Non-friable	Accessible	Positive	Chrysotile	InAir Inventory			
Ottawa	B	2	B212B		Wall	Pre-fabricated partition wall	N/A	N/A	N/A	N/A	No ACM	N/A				
Ottawa	B	2	B212B		Wall	Concrete Block	N/A	N/A	N/A	N/A	No ACM	N/A				
Ottawa	B	2	B212B		Ceiling	Ceiling Stipple	9m2	Good	Non-friable	Accessible	Positive	Chrysotile	2023 PSDSR CM3			
Ottawa	B	2	B212C		Floor	12"x12" Vinyl Tiles (Grey)	9m2	Good	Non-friable	Accessible	Positive	Chrysotile	InAir Inventory			
Ottawa	B	2	B212C		Wall	Concrete Block	N/A	N/A	N/A	N/A	No ACM	N/A				
Ottawa	B	2	B212C		Wall	Pre-fabricated partition wall	N/A	N/A	N/A	N/A	No ACM	N/A				
Ottawa	B	2	B212C		Ceiling	Ceiling Stipple	9m2	Good	Non-friable	Accessible	Positive	Chrysotile	2023 PSDSR CM3			
Ottawa	B	2	B212D		Floor	12"x12" Vinyl Tiles (Grey)	9m2	Good	Non-friable	Accessible	Positive	Chrysotile	InAir Inventory			
Ottawa	B	2	B212D		Wall	Concrete Block	N/A	N/A	N/A	N/A	No ACM	N/A				
Ottawa	B	2	B212D		Wall	Pre-fabricated partition wall	N/A	N/A	N/A	N/A	No ACM	N/A				
Ottawa	B	2	B212D		Ceiling	Ceiling Stipple	9m2	Good	Non-friable	Accessible	Positive	Chrysotile	2023 PSDSR CM3			
Ottawa	B	2	B213		Floor	12"x12" Vinyl Tiles (Grey)	6m2	Good	Non-friable	Accessible	Positive	Chrysotile	InAir Inventory			
Ottawa	B	2	B213		Wall	Concrete Block	N/A	N/A	N/A	N/A	No ACM	N/A				
Ottawa	B	2	B213		Ceiling	Concrete	N/A	N/A	N/A	N/A	No ACM	N/A				
Ottawa	B	2	B214		Floor	Carpet	N/A	N/A	N/A	N/A	No ACM	N/A				
Ottawa	B	2	B214		Wall	Concrete Block	N/A	N/A	N/A	N/A	No ACM	N/A				
Ottawa	B	2	B214		Ceiling	Ceiling Stipple	12m2	Good	Non-friable	Accessible	Positive	Chrysotile	2023 PSDSR CM3			
Ottawa	B	2	B214S		Floor	12"x12" Vinyl Tiles (Green)	9m2	Good	Non-friable	Accessible	Positive	Chrysotile	InAir Inventory			
Ottawa	B	2	B214S		Wall	Drywall Joint Compound	10m2	Good	Non-friable	Accessible	Positive	1% Chrysotile	2023 PSDSR CM3			
Ottawa	B	2	B214S		Ceiling	Ceiling Stipple	9m2	Good	Non-friable	Accessible	Positive	Chrysotile	2023 PSDSR CM3			
Ottawa	B	2	B215A		Floor	12"x12" Vinyl Tiles (Grey)	9m2	Good	Non-friable	Accessible	Positive	Chrysotile	InAir Inventory			
Ottawa	B	2	B215A		Wall	Concrete Block	N/A	N/A	N/A	N/A	No ACM	N/A				
Ottawa	B	2	B215A		Wall	Pre-fabricated partition wall	N/A	N/A	N/A	N/A	No ACM	N/A				
Ottawa	B	2	B215A		Ceiling	Ceiling Stipple	9m2	Good	Non-friable	Accessible	Positive	Chrysotile	2023 PSDSR CM3			
Ottawa	B	2	B215B		Floor	12"x12" Vinyl Tiles (Grey)	9m2	Good	Non-friable	Accessible	Positive	Chrysotile	InAir Inventory			
Ottawa	B	2	B215B		Wall	Concrete Block	N/A	N/A	N/A	N/A	No ACM	N/A				
Ottawa	B	2	B215B		Wall	Pre-fabricated partition wall	N/A	N/A	N/A	N/A	No ACM	N/A				
Ottawa	B	2	B215B		Ceiling	Ceiling Stipple	9m2	Good	Non-friable	Accessible	Positive	Chrysotile	2023 PSDSR CM3			
Ottawa	B	2	B215C		Floor	12"x12" Vinyl Tiles (Grey)	9m2	Good	Non-friable	Accessible	Positive	Chrysotile	InAir Inventory			
Ottawa	B	2	B215C		Wall	Concrete Block	N/A	N/A	N/A	N/A	No ACM	N/A				
Ottawa	B	2	B215C		Wall	Pre-fabricated partition wall	N/A	N/A	N/A	N/A	No ACM	N/A				
Ottawa	B	2	B215C		Ceiling	Ceiling Stipple	9m2	Good	Non-friable	Accessible	Positive	Chrysotile	2023 PSDSR CM3			
Ottawa	B	2	B215D		Floor	12"x12" Vinyl Tiles (Grey)	9m2	Good	Non-friable	Accessible	Positive	Chrysotile	InAir Inventory			
Ottawa	B	2	B215D		Wall	Concrete Block	N/A	N/A	N/A	N/A	No ACM	N/A				
Ottawa	B	2	B215D		Ceiling	Ceiling Stipple	9m2	Good	Non-friable	Accessible	Positive	Chrysotile	2023 PSDSR CM3			
Ottawa	B	2	B216		Floor	12"x12" Vinyl Tiles (Grey)	4m2	Good	Non-friable	Accessible	Positive	Chrysotile	InAir Inventory			
Ottawa	B	2	B216		Wall	Concrete Block	N/A	N/A	N/A	N/A	No ACM	N/A				
Ottawa	B	2	B216		Ceiling	Concrete	N/A	N/A	N/A	N/A	No ACM	N/A				
Ottawa	B	2	B217		Floor	12"x12" Vinyl Tiles (Grey)	80m2	Good	Non-friable	Accessible	Positive	Chrysotile	InAir Inventory			
Ottawa	B	2	B217		Wall	Concrete Block	N/A	N/A	N/A	N/A	No ACM	N/A				
Ottawa	B	2	B217		Ceiling	Ceiling Stipple	80m2	Good	Non-friable	Accessible	Positive	Chrysotile	2023 PSDSR CM3			
Ottawa	B	2	B218		Floor	Ceramic Tiles	N/A	N/A	N/A	N/A	No ACM	N/A				
Ottawa	B	2	B218		Wall	Concrete Block	N/A	N/A	N/A	N/A	No ACM	N/A				
Ottawa	B	2	B218		Ceiling	Ceiling Stipple	20m2	Good	Non-friable	Accessible	Positive	Chrysotile	2023 PSDSR CM3			
Ottawa	B	2	B220		Floor	12"x12" Vinyl Tiles (Grey)	20m2	Good	Non-friable	Accessible	Positive	Chrysotile	InAir Inventory			
Ottawa	B	2	B220		Wall	Concrete Block	N/A	N/A	N/A	N/A	No ACM	N/A				
Ottawa	B	2	B220		Ceiling	2"x4" Ceiling Tiles (Pinholes and Fissures)	N/A	N/A	N/A	N/A	Negative	N/A	2022 PSDSR (THEM)			
Ottawa	B	2	B221		Floor	Carpet	N/A	N/A	N/A	N/A	No ACM	N/A				
Ottawa	B	2	B221		Wall	Concrete Block	N/A	N/A	N/A	N/A	No ACM	N/A				
Ottawa	B	2	B221		Ceiling	2"x4" Ceiling Tiles (Pinholes and Fissures)	N/A	N/A	N/A	N/A	Negative	N/A	2022 PSDSR (THEM)			
Ottawa	B	2	B222A		Floor	12"x12" Vinyl Tiles (Grey)	9m2	Good	Non-friable	Accessible	Positive	Chrysotile	InAir Inventory			
Ottawa	B	2	B222A		Wall	Concrete Block	N/A	N/A	N/A	N/A	No ACM	N/A				
Ottawa	B	2	B222A		Wall	Pre-fabricated partition wall	N/A	N/A	N/A	N/A	No ACM	N/A				
Ottawa	B	2	B222A		Ceiling	Ceiling Stipple	9m2	Good	Non-friable	Accessible	Positive	Chrysotile	2023 PSDSR CM3			
Ottawa	B	2	B222B		Floor	12"x12" Vinyl Tiles (Grey)	9m2	Good	Non-friable	Accessible	Positive	Chrysotile	InAir Inventory			
Ottawa	B	2	B222B		Wall	Concrete Block	N/A	N/A	N/A	N/A	No ACM	N/A				
Ottawa	B	2	B222B		Wall	Pre-fabricated partition wall	N/A	N/A	N/A	N/A	No ACM	N/A				
Ottawa	B	2	B222B		Ceiling	Ceiling Stipple	9m2	Good	Non-friable	Accessible	Positive	Chrysotile	2023 PSDSR CM3			
Ottawa	B	2	B222C		Floor	12"x12" Vinyl Tiles (Grey)	9m2	Good	Non-friable	Accessible	Positive	Chrysotile	InAir Inventory			
Ottawa	B	2	B222C		Wall	Concrete Block	N/A	N/A	N/A	N/A	No ACM	N/A				
Ottawa	B	2	B222C		Wall	Pre-fabricated partition wall	N/A	N/A	N/A	N/A	No ACM	N/A				
Ottawa	B	2	B222C		Ceiling	Ceiling Stipple	9m2	Good	Non-friable	Accessible	Positive	Chrysotile	2023 PSDSR CM3			
Ottawa	B	2	B222D		Floor	12"x12" Vinyl Tiles (Grey)	9m2	Good	Non-friable	Accessible	Positive	Chrysotile	InAir Inventory			
Ottawa	B	2	B222D		Wall	Concrete Block	N/A	N/A	N/A	N/A	No ACM	N/A				
Ottawa	B	2	B222D		Wall	Pre-fabricated partition wall	N/A	N/A	N/A	N/A	No ACM	N/A				
Ottawa	B	2	B222D		Ceiling	Ceiling Stipple	9m2	Good	Non-friable	Accessible	Positive	Chrysotile	2023 PSDSR CM3			
Ottawa	B	2	B223		Floor	12"x12" Vinyl Tiles (Grey)	9m2	Good	Non-friable	Accessible	Positive	Chrysotile	InAir Inventory			

Campus	Building	Floor	Room Number	Room Description	Location	Material Description	Approximate Quantity (m2)	Condition	Friability	Accessibility	Laboratory	Asbestos Type (%)	Report Reference	Sample ID	Photo Log Reference	Change Log
Ottawa	B	2	B223		Wall	Concret Block	N/A	N/A	N/A	N/A	No ACM	N/A				
Ottawa	B	2	B223		Ceiling	Concrete	N/A	N/A	N/A	N/A	No ACM	N/A				
Ottawa	B	2	B224		Floor	Carpet	N/A	N/A	N/A	N/A	No ACM	N/A				
Ottawa	B	2	B224		Wall	Concrete Block	N/A	N/A	N/A	N/A	No ACM	N/A				
Ottawa	B	2	B224		Ceiling	Ceiling Stipple	12m2	Good	Non-friable	Accessible	Positive	Chrysotile	2023 PSDSR CM3			
Ottawa	B	2	B224S		Floor	12"x12" Vinyl Tiles (Green)	9m2	Good	Non-friable	Accessible	Positive	Chrysotile	InAir Inventory			
Ottawa	B	2	B224S		Wall	Concrete Block	N/A	N/A	N/A	N/A	No ACM	N/A				
Ottawa	B	2	B224S		Ceiling	Ceiling Stipple	9m2	Good	Non-friable	Accessible	Positive	Chrysotile	2023 PSDSR CM3			
Ottawa	B	2	B225A		Floor	12"x12" Vinyl Tiles (Grey)	9m2	Good	Non-friable	Accessible	Positive	Chrysotile	InAir Inventory			
Ottawa	B	2	B225A		Wall	Pre-fabricated partition wall	N/A	N/A	N/A	N/A	No ACM	N/A				
Ottawa	B	2	B225A		Wall	Concrete Block	N/A	N/A	N/A	N/A	No ACM	N/A				
Ottawa	B	2	B225A		Ceiling	Ceiling Stipple	9m2	Good	Non-friable	Accessible	Positive	Chrysotile	2023 PSDSR CM3			
Ottawa	B	2	B225B		Floor	12"x12" Vinyl Tiles (Grey)	9m2	Good	Non-friable	Accessible	Positive	Chrysotile	InAir Inventory			
Ottawa	B	2	B225B		Wall	Pre-fabricated partition wall	N/A	N/A	N/A	N/A	No ACM	N/A				
Ottawa	B	2	B225B		Wall	Concrete Block	N/A	N/A	N/A	N/A	No ACM	N/A				
Ottawa	B	2	B225B		Ceiling	Ceiling Stipple	9m2	Good	Non-friable	Accessible	Positive	Chrysotile	2023 PSDSR CM3			
Ottawa	B	2	B225C		Floor	12"x12" Vinyl Tiles (Grey)	9m2	Good	Non-friable	Accessible	Positive	Chrysotile	InAir Inventory			
Ottawa	B	2	B225C		Wall	Pre-fabricated partition wall	N/A	N/A	N/A	N/A	No ACM	N/A				
Ottawa	B	2	B225C		Wall	Concrete Block	N/A	N/A	N/A	N/A	No ACM	N/A				
Ottawa	B	2	B225C		Ceiling	Ceiling Stipple	9m2	Good	Non-friable	Accessible	Positive	Chrysotile	2023 PSDSR CM3			
Ottawa	B	2	B225D		Floor	12"x12" Vinyl Tiles (Grey)	9m2	Good	Non-friable	Accessible	Positive	Chrysotile	InAir Inventory			
Ottawa	B	2	B225D		Wall	Pre-fabricated partition wall	N/A	N/A	N/A	N/A	No ACM	N/A				
Ottawa	B	2	B225D		Wall	Concrete Block	N/A	N/A	N/A	N/A	No ACM	N/A				
Ottawa	B	2	B225D		Ceiling	Ceiling Stipple	9m2	Good	Non-friable	Accessible	Positive	Chrysotile	2023 PSDSR CM3			
Ottawa	B	2	B226		Floor	12"x12" Vinyl Tiles (Grey)	4m2	Good	Non-friable	Accessible	Positive	Chrysotile	InAir Inventory			
Ottawa	B	2	B226		Wall	Concrete Block	N/A	N/A	N/A	N/A	No ACM	N/A				
Ottawa	B	2	B226		Ceiling	Concrete	N/A	N/A	N/A	N/A	No ACM	N/A				
Ottawa	B	2	B227		Floor	12"x12" Vinyl Tiles (Grey)	16m2	Good	Non-friable	Accessible	Positive	Chrysotile	InAir Inventory			
Ottawa	B	2	B227		Wall	Concrete Block	N/A	N/A	N/A	N/A	No ACM	N/A				
Ottawa	B	2	B227		Ceiling	2x4' Ceiling Tiles (Pinholes and Fissures)	N/A	N/A	N/A	N/A	Negative	N/A	2022 PSDSR (THEM)			
Ottawa	B	2	B231		Floor	Ceramic Tiles	N/A	N/A	N/A	N/A	No ACM	N/A				
Ottawa	B	2	B231		Wall	Ceramic Tiles	N/A	N/A	N/A	N/A	No ACM	N/A				
Ottawa	B	2	B231		Ceiling	Drywall Joint Compound	12m2	Good	Non-friable	Accessible	Positive	1% Chrysotile	2023 PSDSR CM3			
Ottawa	B	2	B234A		Floor	12"x12" Vinyl Tiles (Grey)	9m2	Good	Non-friable	Accessible	Positive	Chrysotile	InAir Inventory			
Ottawa	B	2	B234A		Wall	Concrete Block	N/A	N/A	N/A	N/A	No ACM	N/A				
Ottawa	B	2	B234A		Wall	Pre-fabricated partition wall	N/A	N/A	N/A	N/A	No ACM	N/A				
Ottawa	B	2	B234A		Ceiling	Ceiling Stipple	9m2	Good	Non-friable	Accessible	Positive	Chrysotile	2023 PSDSR CM3			
Ottawa	B	2	B234B		Floor	12"x12" Vinyl Tiles (Grey)	9m2	Good	Non-friable	Accessible	Positive	Chrysotile	InAir Inventory			
Ottawa	B	2	B234B		Wall	Concrete Block	N/A	N/A	N/A	N/A	No ACM	N/A				
Ottawa	B	2	B234B		Wall	Pre-fabricated partition wall	N/A	N/A	N/A	N/A	No ACM	N/A				
Ottawa	B	2	B234B		Ceiling	Ceiling Stipple	9m2	Good	Non-friable	Accessible	Positive	Chrysotile	2023 PSDSR CM3			
Ottawa	B	2	B234C		Floor	12"x12" Vinyl Tiles (Grey)	9m2	Good	Non-friable	Accessible	Positive	Chrysotile	InAir Inventory			
Ottawa	B	2	B234C		Wall	Concrete Block	N/A	N/A	N/A	N/A	No ACM	N/A				
Ottawa	B	2	B234C		Wall	Pre-fabricated partition wall	N/A	N/A	N/A	N/A	No ACM	N/A				
Ottawa	B	2	B234C		Ceiling	Ceiling Stipple	9m2	Good	Non-friable	Accessible	Positive	Chrysotile	2023 PSDSR CM3			
Ottawa	B	2	B234D		Floor	12"x12" Vinyl Tiles (Grey)	9m2	Good	Non-friable	Accessible	Positive	Chrysotile	InAir Inventory			
Ottawa	B	2	B234D		Wall	Pre-fabricated partition wall	N/A	N/A	N/A	N/A	No ACM	N/A				
Ottawa	B	2	B234D		Wall	Concrete Block	N/A	N/A	N/A	N/A	No ACM	N/A				
Ottawa	B	2	B234D		Ceiling	Ceiling Stipple	9m2	Good	Non-friable	Accessible	Positive	Chrysotile	2023 PSDSR CM3			
Ottawa	B	2	B235		Floor	12"x12" Vinyl Tiles (Grey)	4m2	Good	Non-friable	Accessible	Positive	Chrysotile	InAir Inventory			
Ottawa	B	2	B235		Wall	Concrete Block	N/A	N/A	N/A	N/A	No ACM	N/A				
Ottawa	B	2	B235		Ceiling	Concrete	N/A	N/A	N/A	N/A	No ACM	N/A				
Ottawa	B	2	B236		Floor	Carpet	N/A	N/A	N/A	N/A	No ACM	N/A				
Ottawa	B	2	B236		Wall	Concrete Block	N/A	N/A	N/A	N/A	No ACM	N/A				
Ottawa	B	2	B236		Ceiling	Ceiling Stipple	9m2	Good	Non-friable	Accessible	Positive	Chrysotile	2023 PSDSR CM3			
Ottawa	B	2	B237A		Floor	12"x12" Vinyl Tiles (Grey)	9m2	Good	Non-friable	Accessible	Positive	Chrysotile	InAir Inventory			
Ottawa	B	2	B237A		Wall	Concrete Block	N/A	N/A	N/A	N/A	No ACM	N/A				
Ottawa	B	2	B237A		Wall	Pre-fabricated partition wall	N/A	N/A	N/A	N/A	No ACM	N/A				
Ottawa	B	2	B237A		Ceiling	Ceiling Stipple	9m2	Good	Non-friable	Accessible	Positive	Chrysotile	2023 PSDSR CM3			
Ottawa	B	2	B237B		Floor	12"x12" Vinyl Tiles (Grey)	9m2	Good	Non-friable	Accessible	Positive	Chrysotile	InAir Inventory			
Ottawa	B	2	B237B		Wall	Pre-fabricated partition wall	N/A	N/A	N/A	N/A	No ACM	N/A				
Ottawa	B	2	B237B		Wall	Concrete Block	N/A	N/A	N/A	N/A	No ACM	N/A				
Ottawa	B	2	B237B		Ceiling	Ceiling Stipple	9m2	Good	Non-friable	Accessible	Positive	Chrysotile	2023 PSDSR CM3			
Ottawa	B	2	B237C		Floor	Concrete	N/A	N/A	N/A	N/A	No ACM	N/A				
Ottawa	B	2	B237C		Wall	Carpet	N/A	N/A	N/A	N/A	No ACM	N/A				
Ottawa	B	2	B237C		Wall	Concrete Block	N/A	N/A	N/A	N/A	No ACM	N/A				
Ottawa	B	2	B237C		Ceiling	Concrete	N/A	N/A	N/A	N/A	No ACM	N/A				
Ottawa	B	2	B237D		Floor	Ceiling Stipple	9m2	Good	Non-friable	Accessible	Positive	Chrysotile	2023 PSDSR CM3			
Ottawa	B	2	B237D		Wall	12"x12" Vinyl Tiles (Red/orange)	9m2	Good	Non-friable	Accessible	Positive	Chrysotile	InAir Inventory			
Ottawa	B	2	B237D		Wall	Concrete Block	N/A	N/A	N/A	N/A	No ACM	N/A				
Ottawa	B	2	B237D		Ceiling	Ceiling Stipple	9m2	Good	Non-friable	Accessible	Positive	Chrysotile	2023 PSDSR CM3			
Ottawa	B	2	B238		Floor	12"x12" Vinyl Tiles (Grey)	9m2	Good	Non-friable	Accessible	Positive	Chrysotile	InAir Inventory			

Campus	Building	Floor	Room Number	Room Description	Location	Material Description	Approximate Quantity (m2)	Condition	Friability	Accessibility	Laboratory	Asbestos Type (%)	Report Reference	Sample ID	Photo Log Reference	Change Log
Ottawa	B	2	B238		Wall	Concrete Block	N/A	N/A	N/A	N/A	No ACM	N/A				
Ottawa	B	2	B238		Ceiling	Concrete	N/A	N/A	N/A	N/A	No ACM	N/A				
Ottawa	B	2	B241		Floor	Ceramic Tiles	N/A	N/A	N/A	N/A	No ACM	N/A				
Ottawa	B	2	B241		Wall	Ceramic Tiles	N/A	N/A	N/A	N/A	No ACM	N/A				
Ottawa	B	2	B241		Ceiling	Drywall Joint Compound	30m2	Good	Non-friable	Accessible	Positive	Chrysotile	InAir Inventory			
Ottawa	B	2	B242		Floor	12"x12" Vinyl Tiles (Grey)	120m2	Good	Non-friable	Accessible	Positive	Chrysotile	InAir Inventory			
Ottawa	B	2	B242		Wall	Concrete Block	N/A	N/A	N/A	N/A	No ACM	N/A				
Ottawa	B	2	B242		Ceiling	Ceiling Stipple	120m2	Good	Non-friable	Accessible	Positive	Chrysotile	2023 PSDSR CM3			
Ottawa	B	2	B243		Floor	12"x12" Vinyl Tiles (Grey)	40m2	Good	Non-friable	Accessible	Positive	Chrysotile	InAir Inventory			
Ottawa	B	2	B243		Wall	Concrete Block	N/A	N/A	N/A	N/A	No ACM	N/A				
Ottawa	B	2	B243		Ceiling	Ceiling Stipple	40m2	Good	Non-friable	Accessible	Positive	Chrysotile	2023 PSDSR CM3			
Ottawa	B	2	B244A		Floor	12"x12" Vinyl Tiles (Grey)	9m2	Good	Non-friable	Accessible	Positive	Chrysotile	InAir Inventory			
Ottawa	B	2	B244A		Wall	Concrete Block	N/A	N/A	N/A	N/A	No ACM	N/A				
Ottawa	B	2	B244A		Wall	Pre-fabricated partition wall	N/A	N/A	N/A	N/A	No ACM	N/A				
Ottawa	B	2	B244A		Ceiling	Ceiling Stipple	9m2	Good	Non-friable	Accessible	Positive	Chrysotile	2023 PSDSR CM3			
Ottawa	B	2	B244B		Floor	12"x12" Vinyl Tiles (Grey)	9m2	Good	Non-friable	Accessible	Positive	Chrysotile	InAir Inventory			
Ottawa	B	2	B244B		Wall	Concrete Block	N/A	N/A	N/A	N/A	No ACM	N/A				
Ottawa	B	2	B244B		Wall	Pre-fabricated partition wall	N/A	N/A	N/A	N/A	No ACM	N/A				
Ottawa	B	2	B244B		Ceiling	Ceiling Stipple	9m2	Good	Non-friable	Accessible	Positive	Chrysotile	2023 PSDSR CM3			
Ottawa	B	2	B244C		Floor	12"x12" Vinyl Tiles (Grey)	9m2	Good	Non-friable	Accessible	Positive	Chrysotile	InAir Inventory			
Ottawa	B	2	B244C		Wall	Concrete Block	N/A	N/A	N/A	N/A	No ACM	N/A				
Ottawa	B	2	B244C		Wall	Pre-fabricated partition wall	N/A	N/A	N/A	N/A	No ACM	N/A				
Ottawa	B	2	B244C		Ceiling	Ceiling Stipple	9m2	Good	Non-friable	Accessible	Positive	Chrysotile	2023 PSDSR CM3			
Ottawa	B	2	B244D		Floor	12"x12" Vinyl Tiles (Grey)	9m2	Good	Non-friable	Accessible	Positive	Chrysotile	InAir Inventory			
Ottawa	B	2	B244D		Wall	Concrete Block	N/A	N/A	N/A	N/A	No ACM	N/A				
Ottawa	B	2	B244D		Wall	Pre-fabricated partition wall	N/A	N/A	N/A	N/A	No ACM	N/A				
Ottawa	B	2	B244D		Ceiling	Ceiling Stipple	9m2	Good	Non-friable	Accessible	Positive	Chrysotile	2023 PSDSR CM3			
Ottawa	B	2	B245		Floor	12"x12" Vinyl Tiles (Grey)	4m2	Good	Non-friable	Accessible	Positive	Chrysotile	InAir Inventory			
Ottawa	B	2	B245		Wall	Concrete Block	N/A	N/A	N/A	N/A	No ACM	N/A				
Ottawa	B	2	B245		Ceiling	Concrete	N/A	N/A	N/A	N/A	No ACM	N/A				
Ottawa	B	2	B246		Floor	Carpet	N/A	N/A	N/A	N/A	No ACM	N/A				
Ottawa	B	2	B246		Wall	Concrete Block	N/A	N/A	N/A	N/A	No ACM	N/A				
Ottawa	B	2	B246		Ceiling	Ceiling Stipple	12m2	Good	Non-friable	Accessible	Positive	Chrysotile	2023 PSDSR CM3			
Ottawa	B	2	B246S		Floor	12"x12" Vinyl Tiles (Green)	9m2	Good	Non-friable	Accessible	Positive	Chrysotile	InAir Inventory			
Ottawa	B	2	B246S		Wall	Concrete Block	N/A	N/A	N/A	N/A	No ACM	N/A				
Ottawa	B	2	B246S		Ceiling	Ceiling Stipple	9m2	Good	Non-friable	Accessible	Positive	Chrysotile	2023 PSDSR CM3			
Ottawa	B	2	B247A		Floor	12"x12" Vinyl Tiles (Grey)	9m2	Good	Non-friable	Accessible	Positive	Chrysotile	InAir Inventory			
Ottawa	B	2	B247A		Wall	Concrete Block	N/A	N/A	N/A	N/A	No ACM	N/A				
Ottawa	B	2	B247A		Wall	Pre-fabricated partition wall	N/A	N/A	N/A	N/A	No ACM	N/A				
Ottawa	B	2	B247A		Ceiling	Ceiling Stipple	9m2	Good	Non-friable	Accessible	Positive	Chrysotile	2023 PSDSR CM3			
Ottawa	B	2	B247B		Floor	12"x12" Vinyl Tiles (Grey)	9m2	Good	Non-friable	Accessible	Positive	Chrysotile	InAir Inventory			
Ottawa	B	2	B247B		Wall	Concrete Block	N/A	N/A	N/A	N/A	No ACM	N/A				
Ottawa	B	2	B247B		Wall	Pre-fabricated partition wall	N/A	N/A	N/A	N/A	No ACM	N/A				
Ottawa	B	2	B247B		Ceiling	Ceiling Stipple	9m2	Good	Non-friable	Accessible	Positive	Chrysotile	2023 PSDSR CM3			
Ottawa	B	2	B247C		Floor	12"x12" Vinyl Tiles (Grey)	9m2	Good	Non-friable	Accessible	Positive	Chrysotile	InAir Inventory			
Ottawa	B	2	B247C		Wall	Concrete Block	N/A	N/A	N/A	N/A	No ACM	N/A				
Ottawa	B	2	B247C		Wall	Pre-fabricated partition wall	N/A	N/A	N/A	N/A	No ACM	N/A				
Ottawa	B	2	B247C		Ceiling	Ceiling Stipple	9m2	Good	Non-friable	Accessible	Positive	Chrysotile	2023 PSDSR CM3			
Ottawa	B	2	B247D		Floor	12"x12" Vinyl Tiles (Grey)	9m2	Good	Non-friable	Accessible	Positive	Chrysotile	InAir Inventory			
Ottawa	B	2	B247D		Wall	Concrete Block	N/A	N/A	N/A	N/A	No ACM	N/A				
Ottawa	B	2	B247D		Wall	Pre-fabricated partition wall	N/A	N/A	N/A	N/A	No ACM	N/A				
Ottawa	B	2	B247D		Ceiling	Ceiling Stipple	9m2	Good	Non-friable	Accessible	Positive	Chrysotile	2023 PSDSR CM3			
Ottawa	B	2	B248		Floor	12"x12" Vinyl Tiles (Grey)	9m2	Good	Non-friable	Accessible	Positive	Chrysotile	InAir Inventory			
Ottawa	B	2	B248		Wall	Concrete Block	N/A	N/A	N/A	N/A	No ACM	N/A				
Ottawa	B	2	B248		Ceiling	Concrete	N/A	N/A	N/A	N/A	No ACM	N/A				
Ottawa	B	2	B249		Floor	12"x12" Vinyl Tiles (Grey)	40m2	Good	Non-friable	Accessible	Positive	Chrysotile	InAir Inventory			
Ottawa	B	2	B249		Wall	Concrete Block	N/A	N/A	N/A	N/A	No ACM	N/A				
Ottawa	B	2	B249		Ceiling	Ceiling Stipple	40m2	Good	Non-friable	Accessible	Positive	Chrysotile	2023 PSDSR CM3			
Ottawa	B	2	B250		Floor	12"x12" Vinyl Tiles (Grey)	6m2	Poor	Non-friable	Accessible	Positive	Chrysotile	InAir Inventory			
Ottawa	B	2	B250		Wall	Concrete Block	N/A	N/A	N/A	N/A	No ACM	N/A				
Ottawa	B	2	B250		Ceiling	Concrete	N/A	N/A	N/A	N/A	No ACM	N/A				
Ottawa	B	2	B251		Floor	12"x12" Vinyl Tiles (Grey)	100m2	Good	Non-friable	Accessible	Positive	Chrysotile	InAir Inventory			
Ottawa	B	2	B251		Wall	Concrete Block	N/A	N/A	N/A	N/A	No ACM	N/A				
Ottawa	B	2	B251		Ceiling	2x4' Ceiling Tiles (pinholes and fissures)	N/A	N/A	N/A	N/A	Negative	N/A				
Ottawa	B	2	B251		Structural	Sprayed Fireproofing	N/A	N/A	N/A	N/A	Negative	N/A	InAir Inventory			
Ottawa	B	2	B251A		Floor	12"x12" Vinyl Tiles (Grey)	20m2	Good	Non-friable	Accessible	Positive	Chrysotile	InAir Inventory			
Ottawa	B	2	B251A		Wall	Concrete Block	N/A	N/A	N/A	N/A	No ACM	N/A				
Ottawa	B	2	B251A		Ceiling	2x4' Ceiling Tiles (pinholes and fissures)	N/A	N/A	N/A	N/A	Negative	N/A	2022 PSDSR (THEM)			
Ottawa	B	2	B251B		Floor	12"x12" Vinyl Tiles (Grey)	12m2	Good	Non-friable	Accessible	Positive	Chrysotile	InAir Inventory			
Ottawa	B	2	B251B		Wall	Concrete Block	N/A	N/A	N/A	N/A	No ACM	N/A				
Ottawa	B	2	B251B		Ceiling	2x4' Ceiling Tiles (pinholes and fissures)	N/A	N/A	N/A	N/A	Negative	N/A	2022 PSDSR (THEM)			
Ottawa	B	2	B251C		Floor	12"x12" Vinyl Tiles (Grey)	12m2	Good	Non-friable	Accessible	Positive	Chrysotile	InAir Inventory			

Campus	Building	Floor	Room Number	Room Description	Location	Material Description	Approximate Quantity (m2)	Condition	Friability	Accessibility	Laboratory	Asbestos Type (%)	Report Reference	Sample ID	Photo Log Reference	Change Log
Ottawa	B	2	B251C		Wall	Concrete Block	N/A	N/A	N/A	N/A	No ACM	N/A				
Ottawa	B	2	B251C		Ceiling	2'x4' Ceiling Tiles (pinholes and fissures)	N/A	N/A	N/A	N/A	Negative	N/A	2022 PSDSR (THEM)			
Ottawa	B	2	B253		Floor	12"x12" Vinyl Tiles (Grey)	100m2	Good	Non-friable	Accessible	Positive	Chrysotile	InAir Inventory			
Ottawa	B	2	B253		Wall	Concrete Block	N/A	N/A	N/A	N/A	No ACM	N/A				
Ottawa	B	2	B253		Ceiling	2'x4' Ceiling Tiles (pinholes and fissures)	N/A	N/A	N/A	N/A	Negative	N/A	2022 PSDSR (THEM)			
Ottawa	B	2	B253		Ductwork	Black Tar on Ductwork	2 linear m	Good	Non-friable	Moderately Accessible	Positive	Chrysotile	InAir Inventory			
Ottawa	B	2	B255		Floor	12"x12" Vinyl Tiles (Grey)	100m2	Good	Non-friable	Accessible	Positive	Chrysotile	InAir Inventory			
Ottawa	B	2	B255		Wall	Concrete Block	N/A	N/A	N/A	N/A	No ACM	N/A				
Ottawa	B	2	B255		Ceiling	Ceiling Stipple	20m2	Good	Non-friable	Accessible	Positive	Chrysotile	2023 PSDSR CM3			
Ottawa	B	2	B255		Ceiling	2'x4' Ceiling Tiles (pinholes and fissures)	N/A	N/A	N/A	N/A	No ACM	N/A				
Ottawa	B	2	B255A		Floor	12"x12" Vinyl Tiles (Grey)	9m2	Good	Non-friable	Accessible	Positive	Chrysotile	InAir Inventory			
Ottawa	B	2	B255A		Wall	Concrete Block	N/A	N/A	N/A	N/A	No ACM	N/A				
Ottawa	B	2	B255A		Ceiling	2'x4' Ceiling Tiles (pinholes and fissures)	N/A	N/A	N/A	N/A	No ACM	N/A				
Ottawa	B	2	B257		Floor	12"x12" Vinyl Tiles (Grey)	100m2	Good	Non-friable	Accessible	Positive	Chrysotile	InAir Inventory			
Ottawa	B	2	B257		Wall	Concrete Block	N/A	N/A	N/A	N/A	No ACM	N/A				
Ottawa	B	2	B257		Ceiling	Ceiling Stipple	20m2	Good	Non-friable	Accessible	Positive	Chrysotile	2023 PSDSR CM3			
Ottawa	B	2	B257		Ceiling	2'x4' Ceiling Tiles (pinholes and fissures)	N/A	N/A	N/A	N/A	No ACM	N/A				
Ottawa	B	2	B257A		Ductwork	Black Tar on Ductwork	2 linear m	Good	Non-friable	Accessible	Positive	Chrysotile	InAir Inventory			
Ottawa	B	2	B257A		Floor	12"x12" Vinyl Tiles (Grey)	12m2	Good	Non-friable	Accessible	Positive	Chrysotile	InAir Inventory			
Ottawa	B	2	B257A		Wall	Concrete Block	N/A	N/A	N/A	N/A	No ACM	N/A				
Ottawa	B	2	B257A		Ceiling	2'x4' Ceiling Tiles (pinholes and fissures)	N/A	N/A	N/A	N/A	No ACM	N/A				
Ottawa	B	2	B257B		Floor	12"x12" Vinyl Tiles (Grey)	16m2	Good	Non-friable	Accessible	Positive	Chrysotile	InAir Inventory			
Ottawa	B	2	B257B		Wall	Concrete Block	N/A	N/A	N/A	N/A	No ACM	N/A				
Ottawa	B	2	B257B		Ceiling	2'x4' Ceiling Tiles (pinholes and fissures)	N/A	N/A	N/A	N/A	No ACM	N/A	InAir Inventory			
Ottawa	B	2	B261		Floor	12"x12" Vinyl Tiles (Grey)	80m2	Good	Non-friable	Accessible	Positive	Chrysotile	2022 PSDSR (THEM)			
Ottawa	B	2	B261		Wall	Concrete Block	N/A	N/A	N/A	N/A	No ACM	N/A				
Ottawa	B	2	B261		Ceiling	2'x4' Ceiling Tiles (Pinholes and fissures)	N/A	N/A	N/A	N/A	Negative	N/A	2022 PSDSR (THEM)			
Ottawa	B	2	B262		Floor	12"x12" Vinyl Tiles (Grey)	30m2	Good	Non-friable	Accessible	Positive	Chrysotile	InAir Inventory			
Ottawa	B	2	B262		Wall	Concrete Block	N/A	N/A	N/A	N/A	No ACM	N/A				
Ottawa	B	2	B262		Ceiling	2'x4' Ceiling Tiles (pinholes and fissures)	N/A	N/A	N/A	N/A	Negative	N/A	2022 PSDSR (THEM)			
Ottawa	B	2	B264		Floor	Ceramic Tiles	N/A	N/A	N/A	N/A	No ACM	N/A				
Ottawa	B	2	B264		Wall	Drywall Joint Compound	40m2	Good	Non-friable	Accessible	Positive	Chrysotile	2023 PSDSR CM3			
Ottawa	B	2	B264		Ceiling	Drywall Joint Compound	20m2	Good	Non-friable	Accessible	Positive	Chrysotile	2023 PSDSR CM3			
Ottawa	B	2	B267		Floor	12"x12" Vinyl Tiles (Grey)	80m2	Good	Non-friable	Accessible	Positive	Chrysotile	InAir Inventory			
Ottawa	B	2	B267		Wall	Concrete Block	N/A	N/A	N/A	N/A	No ACM	N/A				
Ottawa	B	2	B267		Ceiling	2'x4' Ceiling Tiles (pinholes and fissures)	N/A	N/A	N/A	N/A	Negative	N/A	2022 PSDSR (THEM)			
Ottawa	B	2	B270		Floor	Poured Concrete	N/A	N/A	N/A	N/A	No ACM	N/A				
Ottawa	B	2	B270		Wall	Concrete Block	N/A	N/A	N/A	N/A	No ACM	N/A				
Ottawa	B	2	B270		Ceiling	Concrete	N/A	N/A	N/A	N/A	No ACM	N/A				
Ottawa	B	2	B280		Floor	Poured Concrete	N/A	N/A	N/A	N/A	No ACM	N/A				
Ottawa	B	2	B280		Wall	Concrete Block	N/A	N/A	N/A	N/A	No ACM	N/A				
Ottawa	B	2	B280		Ceiling	Concrete	N/A	N/A	N/A	N/A	No ACM	N/A				
Ottawa	B	2	B282		Floor	Carpet	N/A	N/A	N/A	N/A	No ACM	N/A				
Ottawa	B	2	B282		Wall	Concrete Block	N/A	N/A	N/A	N/A	No ACM	N/A				
Ottawa	B	2	B282		Ceiling	2'x4' Ceiling Tiles (pinholes and fissures)	N/A	N/A	N/A	N/A	Negative	N/A	2022 PSDSR (THEM)			
Ottawa	B	2	B282A		Floor	Carpet	N/A	N/A	N/A	N/A	No ACM	N/A				
Ottawa	B	2	B282A		Wall	Concrete Block	N/A	N/A	N/A	N/A	No ACM	N/A				
Ottawa	B	2	B282A		Ceiling	2'x4' Ceiling Tiles (pinholes and fissures)	N/A	N/A	N/A	N/A	Negative	N/A	2022 PSDSR (THEM)			
Ottawa	B	2	B282B		Floor	Carpet	N/A	N/A	N/A	N/A	No ACM	N/A				
Ottawa	B	2	B282B		Wall	Concrete Block	N/A	N/A	N/A	N/A	No ACM	N/A				
Ottawa	B	2	B282B		Ceiling	2'x4' Ceiling Tiles (pinholes and fissures)	N/A	N/A	N/A	N/A	Negative	N/A	2022 PSDSR (THEM)			
Ottawa	B	2	B282C		Floor	Carpet	N/A	N/A	N/A	N/A	No ACM	N/A				
Ottawa	B	2	B282C		Wall	Concrete Block	N/A	N/A	N/A	N/A	No ACM	N/A				
Ottawa	B	2	B282C		Ceiling	2'x4' Ceiling Tiles (pinholes and fissures)	N/A	N/A	N/A	N/A	Negative	N/A	2022 PSDSR (THEM)			
Ottawa	B	2	B282D		Floor	Carpet	N/A	N/A	N/A	N/A	No ACM	N/A				
Ottawa	B	2	B282D		Wall	Concrete Block	N/A	N/A	N/A	N/A	No ACM	N/A				
Ottawa	B	2	B282D		Ceiling	2'x4' Ceiling Tiles (pinholes and fissures)	N/A	N/A	N/A	N/A	Negative	N/A	2022 PSDSR (THEM)			
Ottawa	B	2	B286		Floor	Carpet	N/A	N/A	N/A	N/A	No ACM	N/A				
Ottawa	B	2	B286		Wall	Concrete Block	N/A	N/A	N/A	N/A	No ACM	N/A				
Ottawa	B	2	B286		Ceiling	2'x4' Ceiling Tiles (pinholes and fissures)	N/A	N/A	N/A	N/A	Negative	N/A	2022 PSDSR (THEM)			
Ottawa	B	2	B289		Floor	Carpet	N/A	N/A	N/A	N/A	No ACM	N/A				
Ottawa	B	2	B289		Floor	Yellow/Black Mastic	N/A	N/A	N/A	N/A	Negative	N/A	2025 PSDSR CM3	MAS-01A-C		
Ottawa	B	2	B289		Wall	Pre-fabricated partition wall	N/A	N/A	N/A	N/A	No ACM	N/A				
Ottawa	B	2	B289		Wall	Concrete Block	N/A	N/A	N/A	N/A	No ACM	N/A				
Ottawa	B	2	B289		Wall	Drywall Joint Compound	N/A	N/A	N/A	N/A	Negative	N/A	2025 PSDSR CM3	DJC-01A-C		
Ottawa	B	2	B289		Ceiling	2'x4' Ceiling Tiles (pinholes and fissures)	N/A	N/A	N/A	N/A	Negative	N/A	2025 PSDSR CM3	ACT-01A-C		
Ottawa	B	2	B289		Ceiling	2'x4' Ceiling Tiles (small and large pinholes)	N/A	N/A	N/A	N/A	Negative	N/A	2025 PSDSR CM3	ACT-02A-C		
Ottawa	B	2	B289		Ductwork	Grey Ductwork Mastic/Sealant	N/A	N/A	N/A	N/A	Negative	N/A	2025 PSDSR CM3	MAS-02A-C		
Ottawa	B	2	B289		Misc.	Brown Covebase and Mastic	N/A	N/A	N/A	N/A	Negative	N/A	2025 PSDSR CM3	CVB-01A-C		
Ottawa	B	2	B289A		Floor	Carpet	N/A	N/A	N/A	N/A	No ACM	N/A				
Ottawa	B	2	B289A		Wall	Concrete Block	N/A	N/A	N/A	N/A	No ACM	N/A				
Ottawa	B	2	B289A		Ceiling	2'x4' Ceiling Tiles (pinholes and fissures)	N/A	N/A	N/A	N/A	Negative	N/A	2022 PSDSR (THEM)			

Campus	Building	Floor	Room Number	Room Description	Location	Material Description	Approximate Quantity (m2)	Condition	Friability	Accessibility	Laboratory	Asbestos Type (%)	Report Reference	Sample ID	Photo Log Reference	Change Log
Ottawa	B	2	B291		Floor	Carpet	N/A	N/A	N/A	N/A	No ACM	N/A				
Ottawa	B	2	B291		Wall	Concrete Block	N/A	N/A	N/A	N/A	No ACM	N/A				
Ottawa	B	2	B291		Ceiling	Ceiling Stipple	8m2	Good	Non-friable	Accessible	Positive	Chrysotile	2025 PSDSR CM3	ST-01A-C		
Ottawa	B	2	B292		Floor	Carpet	N/A	N/A	N/A	N/A	No ACM	N/A				
Ottawa	B	2	B292		Wall	Concrete Block	N/A	N/A	N/A	N/A	No ACM	N/A				
Ottawa	B	2	B292		Wall	Drywall Joint Compound	4m2	Good	Non-friable	Accessible	Positive	Chrysotile	2023 PSDSR CM3			
Ottawa	B	2	B292		Ceiling	Ceiling Stipple	8m2	Good	Non-friable	Accessible	Positive	Chrysotile	2023 PSDSR CM3			
Ottawa	B	3	B300CC1		Floor	12"x12" Vinyl Tiles (Red/orange)	300m2	Good	Non-friable	Accessible	Positive	Chrysotile	InAir Inventory			
Ottawa	B	3	B300CC1		Wall	Concrete Block	N/A	N/A	N/A	N/A	No ACM	N/A				
Ottawa	B	3	B300CC1		Ceiling	Ceiling Stipple	300m2	Good	Non-friable	Accessible	Positive	Chrysotile	2023 PSDSR CM3			
Ottawa	B	3	B300CC2		Floor	12"x12" Vinyl Tiles (Red/orange)	200m2	Good	Non-Friable	Accessible	Positive	Chrysotile	InAir Inventory			
Ottawa	B	3	B300CC2		Wall	Concrete Block	N/A	N/A	N/A	N/A	No ACM	N/A				
Ottawa	B	3	B300CC2		Ceiling	Ceiling Stipple	200m2	Good	Non-friable	Accessible	Positive	Chrysotile	2023 PSDSR CM3			
Ottawa	B	3	B300CC3		Floor	12"x12" Vinyl Tiles (Red/orange)	200m2	Good	Non-Friable	Accessible	Positive	Chrysotile	InAir Inventory			
Ottawa	B	3	B300CC3		Wall	Concrete Block	N/A	N/A	N/A	N/A	No ACM	N/A				
Ottawa	B	3	B300CC3		Ceiling	Ceiling Stipple	100m2	Good	Non-friable	Accessible	Positive	Chrysotile	2023 PSDSR CM3			
Ottawa	B	3	B300CC4		Floor	12"x12" Vinyl Tiles (Red/orange)	100m2	Good	Non-friable	Accessible	Positive	Chrysotile	InAir Inventory			
Ottawa	B	3	B300CC4		Wall	Concrete Block	N/A	N/A	N/A	N/A	No ACM	N/A				
Ottawa	B	3	B300CC4		Ceiling	Ceiling Stipple	100m2	Good	Non-friable	Accessible	Positive	Chrysotile	2023 PSDSR CM3			
Ottawa	B	3	B300CC5		Floor	12"x12" Vinyl Tiles (Red/orange)	200m2	Good	Non-friable	Accessible	Positive	Chrysotile	InAir Inventory			
Ottawa	B	3	B300CC5		Wall	Concrete Block	N/A	N/A	N/A	N/A	No ACM	N/A				
Ottawa	B	3	B300CC5		Ceiling	Ceiling Stipple	200m2	Good	Non-friable	Accessible	Positive	Chrysotile	2023 PSDSR CM3			
Ottawa	B	3	B300CC6		Floor	12"x12" Vinyl Tiles (Red/orange)	200m2	Good	Non-friable	Accessible	Positive	Chrysotile	InAir Inventory			
Ottawa	B	3	B300CC6		Wall	Concrete Block	N/A	N/A	N/A	N/A	No ACM	N/A				
Ottawa	B	3	B300CC6		Ceiling	Ceiling Stipple	100m2	Good	Non-friable	Accessible	Positive	Chrysotile	2023 PSDSR CM3			
Ottawa	B	3	B300CC6		Ceiling	2"x4" Ceiling Tiles (Pinholes and Fissures)	N/A	N/A	N/A	N/A	Negative	N/A				
Ottawa	B	3	B300CC7		Floor	12"x12" Vinyl Tiles (Red/orange)	100m2	Good	Non-friable	Accessible	Positive	Chrysotile	InAir Inventory			
Ottawa	B	3	B300CC7		Wall	Concrete Block	N/A	N/A	N/A	N/A	No ACM	N/A				
Ottawa	B	3	B300CC7		Ceiling	Ceiling Stipple	100m2	Good	Non-friable	Accessible	Positive	Chrysotile	2023 PSDSR CM3			
Ottawa	B	3	B300CC8		Floor	12"x12" Vinyl Tiles (Red/orange)	100m2	Good	Non-friable	Accessible	Positive	Chrysotile	InAir Inventory			
Ottawa	B	3	B300CC8		Wall	Concrete Block	N/A	N/A	N/A	N/A	No ACM	N/A				
Ottawa	B	3	B300CC8		Ceiling	Ceiling Stipple	100m2	Good	Non-friable	Accessible	Positive	Chrysotile	2023 PSDSR CM3			
Ottawa	B	3	B300CC9		Floor	12"x12" Vinyl Tiles (Red/orange)	100m2	Good	Non-friable	Accessible	Positive	Chrysotile	InAir Inventory			
Ottawa	B	3	B300CC9		Wall	Concrete Block	N/A	N/A	N/A	N/A	No ACM	N/A				
Ottawa	B	3	B300CC9		Ceiling	Ceiling Stipple	100m2	Good	Non-friable	Accessible	Positive	Chrysotile	2023 PSDSR CM3			
Ottawa	B	3	B300CC10		Floor	12"x12" Vinyl Tiles (Red/orange)	100m2	Good	Non-friable	Accessible	Positive	Chrysotile	InAir Inventory			
Ottawa	B	3	B300CC10		Wall	Concrete Block	N/A	N/A	N/A	N/A	No ACM	N/A				
Ottawa	B	3	B300CC10		Ceiling	Ceiling Stipple	100m2	Good	Non-friable	Accessible	Positive	Chrysotile	2023 PSDSR CM3			
Ottawa	B	3	B300CC11		Floor	12"x12" Vinyl Tiles (Red/orange)	100m2	Good	Non-friable	Accessible	Positive	Chrysotile	InAir Inventory			
Ottawa	B	3	B300CC11		Wall	Concrete Block	N/A	N/A	N/A	N/A	No ACM	N/A				
Ottawa	B	3	B300CC11		Ceiling	Ceiling Stipple	100m2	Good	Non-friable	Accessible	Positive	Chrysotile	2023 PSDSR CM3			
Ottawa	B	3	B300CC12		Floor	12"x12" Vinyl Tiles (Red/orange)	100m2	Good	Non-friable	Accessible	Positive	Chrysotile	InAir Inventory			
Ottawa	B	3	B300CC12		Wall	Concrete Block	N/A	N/A	N/A	N/A	No ACM	N/A				
Ottawa	B	3	B300CC12		Ceiling	Ceiling Stipple	50m2	Good	Non-friable	Accessible	Positive	Chrysotile				
Ottawa	B	3	B300CC12		Ceiling	2"x4" Ceiling Tiles (pinholes and fissures)	N/A	N/A	N/A	N/A	Negative	N/A	2022 PSDSR (THEM)			
Ottawa	B	3	B300CC13		Floor	12"x12" Vinyl Tiles (Red/orange)	200m2	Good	Non-friable	Accessible	Positive	Chrysotile	InAir Inventory			
Ottawa	B	3	B300CC13		Wall	Concrete Block	N/A	N/A	N/A	N/A	No ACM	N/A				
Ottawa	B	3	B300CC13		Ceiling	2"x4" Ceiling Tiles (pinholes and fissures)	N/A	N/A	N/A	N/A	Negative	N/A	2022 PSDSR (THEM)			
Ottawa	B	3	B301		Floor	Poured Concrete	N/A	N/A	N/A	N/A	No ACM	N/A				
Ottawa	B	3	B301		Wall	Concrete Block	N/A	N/A	N/A	N/A	No ACM	N/A				
Ottawa	B	3	B301		Ceiling	Concrete	N/A	N/A	N/A	N/A	Negative	N/A				
Ottawa	B	3	B301		Mechanical	Silver Pipe Elbows	Approx. 2 fittings	Good	Friable	Moderately Accessible	Positive	Chrysotile	InAir Inventory		Photograph 9	
Ottawa	B	3	B302		Floor	12"x12" Vinyl Tiles (Grey)	16m2	Good	Non-friable	Accessible	Positive	Chrysotile	InAir Inventory			
Ottawa	B	3	B302		Wall	Concrete Block	N/A	N/A	N/A	N/A	No ACM	N/A				
Ottawa	B	3	B302		Ceiling	2"x4" Ceiling Tiles (Pinholes and Fissures)	N/A	N/A	N/A	N/A	No ACM	N/A				
Ottawa	B	3	B302		Ductwork	Black Tar on Ductwork	3 linear m	Good	Non-friable	Moderately Accessible	Positive	Chrysotile	InAir Inventory		Photograph 8	
Ottawa	B	3	B302A		Floor	12"x12" Vinyl Tiles (Grey)	10m2	Good	Non-friable	Accessible	Positive	Chrysotile	InAir Inventory			
Ottawa	B	3	B302A		Wall	Concrete Block	N/A	N/A	N/A	N/A	No ACM	N/A				
Ottawa	B	3	B302A		Ceiling	2"x4" Ceiling Tiles (Pinholes and Fissures)	N/A	N/A	N/A	N/A	No ACM	N/A				
Ottawa	B	3	B302A		Ductwork	Black Tar on Ductwork	3 linear m	Good	Non-friable	Accessible	Positive	Chrysotile	InAir Inventory			
Ottawa	B	3	B310		Floor	Carpet and mastic	N/A	N/A	N/A	N/A	No ACM	N/A				
Ottawa	B	3	B310		Wall	Concrete Block	N/A	N/A	N/A	N/A	No ACM	N/A				
Ottawa	B	3	B310		Ceiling	2"x4" Ceiling Tiles (Pinholes and Fissures)	N/A	N/A	N/A	N/A	Negative	N/A	2022 PSDSR (THEM)			
Ottawa	B	3	B310		Misc.	Baseboard and mastic	N/A	N/A	N/A	N/A	Negative	N/A	InAir Inventory			
Ottawa	B	3	B311		Floor	12"x12" Vinyl Tiles (Grey)	12m2	Good	Non-friable	Accessible	Positive	Chrysotile	InAir Inventory			
Ottawa	B	3	B311		Wall	Drywall Joint Compound	N/A	N/A	N/A	N/A	No ACM	N/A				
Ottawa	B	3	B311		Ceiling	2"x4" Ceiling Tiles (Pinholes and Fissures)	N/A	N/A	N/A	N/A	No ACM	N/A				
Ottawa	B	3	B311A		Floor	12"x12" Vinyl Tiles (Grey)	12m2	Good	Non-friable	Accessible	Positive	Chrysotile	InAir Inventory			
Ottawa	B	3	B311A		Wall	Drywall Joint Compound	N/A	N/A	N/A	N/A	No ACM	N/A				
Ottawa	B	3	B311A		Ceiling	2"x4" Ceiling Tiles (Pinholes and Fissures)	N/A	N/A	N/A	N/A	No ACM	N/A				
Ottawa	B	3	B311A		Ductwork	Black Tar on Ductwork	2 linear m	Poor	Non-friable	Moderately Accessible	Positive	Chrysotile	InAir Inventory		Photograph 7	
Ottawa	B	3	B312A		Floor	12"x12" Vinyl Tiles (Grey)	9m2	Good	Non-friable	Accessible	Positive	Chrysotile	InAir Inventory			

Campus	Building	Floor	Room Number	Room Description	Location	Material Description	Approximate Quantity (m2)	Condition	Friability	Accessibility	Laboratory	Asbestos Type (%)	Report Reference	Sample ID	Photo Log Reference	Change Log
Ottawa	B	3	B312A		Wall	Pre-fabricated partition wall	N/A	N/A	N/A	N/A	No ACM	N/A				
Ottawa	B	3	B312A		Wall	Concrete Block	N/A	N/A	N/A	N/A	No ACM	N/A				
Ottawa	B	3	B312A		Ceiling	Ceiling Stipple	9m2	Good	Non-friable	Accessible	Positive	Chrysotile	2023 PSDSR CM3			
Ottawa	B	3	B312B		Floor	12"x12" Vinyl Tiles (Grey)	9m2	Good	Non-friable	Accessible	Positive	Chrysotile	InAir Inventory			
Ottawa	B	3	B312B		Wall	Pre-fabricated partition wall	N/A	N/A	N/A	N/A	No ACM	N/A				
Ottawa	B	3	B312B		Wall	Concrete Block	N/A	N/A	N/A	N/A	No ACM	N/A				
Ottawa	B	3	B312B		Ceiling	Ceiling Stipple	9m2	Good	Non-friable	Accessible	Positive	Chrysotile	2023 PSDSR CM3			
Ottawa	B	3	B312C		Floor	12"x12" Vinyl Tiles (Grey)	9m2	Good	Non-friable	Accessible	Positive	Chrysotile	InAir Inventory			
Ottawa	B	3	B312C		Wall	Pre-fabricated partition wall	N/A	N/A	N/A	N/A	No ACM	N/A				
Ottawa	B	3	B312C		Wall	Concrete Block	N/A	N/A	N/A	N/A	No ACM	N/A				
Ottawa	B	3	B312C		Ceiling	Ceiling Stipple	9m2	Good	Non-friable	Accessible	Positive	Chrysotile	2023 PSDSR CM3			
Ottawa	B	3	B212D		Floor	12"x12" Vinyl Tiles (Grey)	9m2	Good	Non-friable	Accessible	Positive	Chrysotile	InAir Inventory			
Ottawa	B	3	B312D		Wall	Concrete Block	N/A	N/A	N/A	N/A	No ACM	N/A				
Ottawa	B	3	B312D		Wall	Pre-fabricated partition wall	N/A	N/A	N/A	N/A	No ACM	N/A				
Ottawa	B	3	B312D		Ceiling	Ceiling Stipple	9m2	Good	Non-friable	Accessible	Positive	Chrysotile	2023 PSDSR CM3			
Ottawa	B	3	B313		Floor	12"x12" Vinyl Tiles (Grey)	4m2	Good	Non-friable	Accessible	Positive	Chrysotile	InAir Inventory			
Ottawa	B	3	B313		Wall	Concrete Block	N/A	N/A	N/A	N/A	No ACM	N/A				
Ottawa	B	3	B313		Ceiling	Concrete	N/A	N/A	N/A	N/A	No ACM	N/A				
Ottawa	B	3	B314		Floor	Carpet	N/A	N/A	N/A	N/A	No ACM	N/A				
Ottawa	B	3	B314		Wall	Concrete Block	N/A	N/A	N/A	N/A	No ACM	N/A				
Ottawa	B	3	B314		Ceiling	Ceiling Stipple	12m2	Good	Non-friable	Accessible	Positive	Chrysotile	2023 PSDSR CM3			
Ottawa	B	3	B314S		Floor	12"x12" Vinyl Tile (Red/orange)	9m2	Good	Non-friable	Accessible	Positive	Chrysotile	InAir Inventory			
Ottawa	B	3	B314S		Wall	Drywall Joint Compound	4m2	Good	Non-friable	Accessible	Positive	1% Chrysotile	2023 PSDSR CM3			
Ottawa	B	3	B314S		Ceiling	Ceiling Stipple	9m2	Good	Non-friable	Accessible	Positive	Chrysotile	2023 PSDSR CM3			
Ottawa	B	3	B315A		Floor	12"x12" Vinyl Tiles (Grey)	9m2	Good	Non-friable	Accessible	Positive	Chrysotile	InAir Inventory			
Ottawa	B	3	B315A		Wall	Concrete Block	N/A	N/A	N/A	N/A	No ACM	N/A				
Ottawa	B	3	B315A		Wall	Pre-fabricated partition wall	N/A	N/A	N/A	N/A	No ACM	N/A				
Ottawa	B	3	B315A		Ceiling	Ceiling Stipple	9m2	Good	Non-friable	Accessible	Positive	Chrysotile	2023 PSDSR CM3			
Ottawa	B	3	B315B		Floor	12"x12" Vinyl Tiles (Grey)	9m2	Good	Non-friable	Accessible	Positive	Chrysotile	InAir Inventory			
Ottawa	B	3	B315B		Wall	Concrete Block	N/A	N/A	N/A	N/A	No ACM	N/A				
Ottawa	B	3	B315B		Wall	Pre-fabricated partition wall	N/A	N/A	N/A	N/A	No ACM	N/A				
Ottawa	B	3	B315B		Ceiling	Ceiling Stipple	9m2	Good	Non-friable	Accessible	Positive	Chrysotile	2023 PSDSR CM3			
Ottawa	B	3	B315C		Floor	12"x12" Vinyl Tiles (Grey)	9m2	Good	Non-friable	Accessible	Positive	Chrysotile	InAir Inventory			
Ottawa	B	3	B315C		Wall	Concrete Block	N/A	N/A	N/A	N/A	No ACM	N/A				
Ottawa	B	3	B315C		Wall	Pre-fabricated partition wall	N/A	N/A	N/A	N/A	No ACM	N/A				
Ottawa	B	3	B315C		Ceiling	Ceiling Stipple	9m2	Good	Non-friable	Accessible	Positive	Chrysotile	2023 PSDSR CM3			
Ottawa	B	3	B315D		Floor	12"x12" Vinyl Tiles (Grey)	9m2	Good	Non-friable	Accessible	Positive	Chrysotile	InAir Inventory			
Ottawa	B	3	B315D		Wall	Concrete Block	N/A	N/A	N/A	N/A	No ACM	N/A				
Ottawa	B	3	B315D		Wall	Pre-fabricated partition wall	N/A	N/A	N/A	N/A	No ACM	N/A				
Ottawa	B	3	B315D		Ceiling	Ceiling Stipple	9m2	Good	Non-friable	Accessible	Positive	Chrysotile	2023 PSDSR CM3			
Ottawa	B	3	B316		Floor	12"x12" Vinyl Tiles (Grey)	4m2	Good	Non-friable	Accessible	Positive	Chrysotile	InAir Inventory			
Ottawa	B	3	B316		Wall	Concrete Block	N/A	N/A	N/A	N/A	No ACM	N/A				
Ottawa	B	3	B316		Ceiling	Concrete	N/A	N/A	N/A	N/A	No ACM	N/A				
Ottawa	B	3	B317		Floor	12"x12" Vinyl Tiles (Grey)	80m2	Good	Non-friable	Accessible	Positive	Chrysotile	InAir Inventory			
Ottawa	B	3	B317		Wall	Concrete Block	N/A	N/A	N/A	N/A	No ACM	N/A				
Ottawa	B	3	B317		Ceiling	Ceiling Stipple	80m2	Good	Non-friable	Accessible	Positive	Chrysotile	2023 PSDSR CM3			
Ottawa	B	3	B318		Floor	Ceramic Tiles	N/A	N/A	N/A	N/A	No ACM	N/A				
Ottawa	B	3	B318		Wall	Ceramic Tiles	N/A	N/A	N/A	N/A	No ACM	N/A				
Ottawa	B	3	B318		Ceiling	Drywall Joint Compound	12m2	Good	Non-friable	Accessible	Positive	1% Chrysotile	2023 PSDSR CM3			
Ottawa	B	3	B319		Floor	12"x12" Vinyl Tiles (Grey)	60m2	Good	Non-friable	Accessible	Positive	Chrysotile	InAir Inventory			
Ottawa	B	3	B319		Wall	Concrete Block	N/A	N/A	N/A	N/A	No ACM	N/A				
Ottawa	B	3	B319		Ceiling	2"x4" Ceiling Tiles (Pinholes and Fissures)	N/A	N/A	N/A	N/A	Negative	N/A	2022 PSDSR (THEM)			
Ottawa	B	3	B320		Floor	12"x12" Vinyl Floor Tiles (Grey)	60m2	Good	Non-friable	Accessible	Positive	Chrysotile	InAir Inventory			
Ottawa	B	3	B320		Wall	Concrete Block	N/A	N/A	N/A	N/A	No ACM	N/A				
Ottawa	B	3	B320		Ceiling	2"x4" Ceiling Tiles (Pinholes and Fissures)	N/A	N/A	N/A	N/A	Negative	N/A	InAir Inventory			
Ottawa	B	3	B321		Floor	12"x12" Vinyl Tiles (Grey)	40m2	Good	Non-friable	Accessible	Positive	Chrysotile	InAir Inventory			
Ottawa	B	3	B321		Wall	Concrete Block	N/A	N/A	N/A	N/A	No ACM	N/A				
Ottawa	B	3	B321		Ceiling	2"x4" Ceiling Tiles (Pinholes and Fissures)	N/A	N/A	N/A	N/A	Negative	N/A	InAir Inventory			
Ottawa	B	3	B322A		Floor	12"x12" Vinyl Tiles (Grey)	9m2	Good	Non-friable	Accessible	Positive	Chrysotile	InAir Inventory			
Ottawa	B	3	B322A		Wall	Concrete Block	N/A	N/A	N/A	N/A	No ACM	N/A				
Ottawa	B	3	B322A		Wall	Pre-fabricated partition wall	N/A	N/A	N/A	N/A	No ACM	N/A				
Ottawa	B	3	B322A		Ceiling	Ceiling Stipple	9m2	Good	Non-friable	Accessible	Positive	Chrysotile	2023 PSDSR CM3			
Ottawa	B	3	B322B		Floor	12"x12" Vinyl Tiles (Grey)	9m2	Good	Non-friable	Accessible	Positive	Chrysotile	InAir Inventory			
Ottawa	B	3	B322B		Wall	Concrete Block	N/A	N/A	N/A	N/A	No ACM	N/A				
Ottawa	B	3	B322B		Wall	Pre-fabricated partition wall	N/A	N/A	N/A	N/A	No ACM	N/A				
Ottawa	B	3	B322B		Ceiling	Ceiling Stipple	9m2	Good	Non-friable	Accessible	Positive	Chrysotile	2023 PSDSR CM3			
Ottawa	B	3	B322C		Floor	12"x12" Vinyl Tiles (Grey)	9m2	Good	Non-friable	Accessible	Positive	Chrysotile	InAir Inventory			
Ottawa	B	3	B322C		Wall	Concrete Block	N/A	N/A	N/A	N/A	No ACM	N/A				
Ottawa	B	3	B322C		Wall	Pre-fabricated partition wall	N/A	N/A	N/A	N/A	No ACM	N/A				
Ottawa	B	3	B322C		Ceiling	Ceiling Stipple	9m2	Good	Non-friable	Accessible	Positive	Chrysotile	2023 PSDSR CM3			
Ottawa	B	3	B322D		Floor	12"x12" Vinyl Tiles (Grey)	9m2	Good	Non-friable	Accessible	Positive	Chrysotile	InAir Inventory			
Ottawa	B	3	B322D		Wall	Concrete Block	N/A	N/A	N/A	N/A	No ACM	N/A				

Campus	Building	Floor	Room Number	Room Description	Location	Material Description	Approximate Quantity (m2)	Condition	Friability	Accessibility	Laboratory	Asbestos Type (%)	Report Reference	Sample ID	Photo Log Reference	Change Log
Ottawa	B	3	B322D		Wall	Pre-fabricated partition wall	N/A	N/A	N/A	N/A	No ACM	N/A				
Ottawa	B	3	B322D		Ceiling	Ceiling Stipple	9m2	Good	Non-friable	Accessible	Positive	Chrysotile	2023 PSDSR CM3			
Ottawa	B	3	B323		Floor	12"x12" Vinyl Tiles (Grey)	4m2	Good	Non-friable	Accessible	Positive	Chrysotile	InAir Inventory			
Ottawa	B	3	B323		Wall	Concrete Block	N/A	N/A	N/A	N/A	No ACM	N/A				
Ottawa	B	3	B323		Ceiling	Concrete	N/A	N/A	N/A	N/A	No ACM	N/A				
Ottawa	B	3	B324		Floor	Carpet	N/A	N/A	N/A	N/A	No ACM	N/A				
Ottawa	B	3	B324		Wall	Concrete Block	N/A	N/A	N/A	N/A	No ACM	N/A				
Ottawa	B	3	B324		Ceiling	Ceiling Stipple	12m2	Good	Non-friable	Accessible	Positive	Chrysotile	2023 PSDSR CM3			
Ottawa	B	3	B324S		Floor	12"x12" Vinyl Tiles (Red/orange)	9m2	Good	Non-friable	Accessible	Positive	Chrysotile	InAir Inventory			
Ottawa	B	3	B324S		Wall	Concrete Block	N/A	N/A	N/A	N/A	No ACM	N/A				
Ottawa	B	3	B324S		Wall	Drywall Joint Compound	6m2	Good	Non-friable	Accessible	Positive	1% Chrysotile	2023 PSDSR CM3			
Ottawa	B	3	B324S		Ceiling	Ceiling Stipple	9m2	Good	Non-friable	Accessible	Positive	Chrysotile	2023 PSDSR CM3			
Ottawa	B	3	B325A		Floor	12"x12" Vinyl Tiles (Grey)	9m2	Good	Non-friable	Accessible	Positive	Chrysotile	InAir Inventory			
Ottawa	B	3	B325A		Wall	Concrete Block	N/A	N/A	N/A	N/A	No ACM	N/A				
Ottawa	B	3	B325A		Wall	Pre-fabricated partition wall	N/A	N/A	N/A	N/A	No ACM	N/A				
Ottawa	B	3	B325A		Ceiling	Ceiling Stipple	9m2	Good	Non-friable	Accessible	Positive	Chrysotile	2023 PSDSR CM3			
Ottawa	B	3	B325B		Floor	12"x12" Vinyl Tiles (Grey)	9m2	Good	Non-friable	Accessible	Positive	Chrysotile	InAir Inventory			
Ottawa	B	3	B325B		Wall	Concrete Block	N/A	N/A	N/A	N/A	No ACM	N/A				
Ottawa	B	3	B325B		Wall	Pre-fabricated partition wall	N/A	N/A	N/A	N/A	No ACM	N/A				
Ottawa	B	3	B325B		Ceiling	Ceiling Stipple	9m2	Good	Non-friable	Accessible	Positive	Chrysotile	2023 PSDSR CM3			
Ottawa	B	3	B325C		Floor	12"x12" Vinyl Tiles (Grey)	9m2	Good	Non-friable	Accessible	Positive	Chrysotile	InAir Inventory			
Ottawa	B	3	B325C		Wall	Concrete Block	N/A	N/A	N/A	N/A	No ACM	N/A				
Ottawa	B	3	B325C		Wall	Pre-fabricated partition wall	N/A	N/A	N/A	N/A	No ACM	N/A				
Ottawa	B	3	B325C		Ceiling	Ceiling Stipple	9m2	Good	Non-friable	Accessible	Positive	Chrysotile	2023 PSDSR CM3			
Ottawa	B	3	B325D		Floor	12"x12" Vinyl Tiles (Grey)	N/A	N/A	N/A	N/A	No ACM	N/A				
Ottawa	B	3	B325D		Wall	Concrete Block	N/A	N/A	N/A	N/A	No ACM	N/A				
Ottawa	B	3	B325D		Wall	Pre-fabricated partition wall	N/A	N/A	N/A	N/A	No ACM	N/A				
Ottawa	B	3	B325D		Ceiling	Ceiling Stipple	9m2	Good	Non-friable	Accessible	Positive	Chrysotile	2023 PSDSR CM3			
Ottawa	B	3	B326		Floor	12"x12" Vinyl Tiles (Grey)	9m2	Good	Non-friable	Accessible	Positive	Chrysotile	InAir Inventory			
Ottawa	B	3	B326		Wall	Concrete Block	N/A	N/A	N/A	N/A	No ACM	N/A				
Ottawa	B	3	B326		Ceiling	Concrete	N/A	N/A	N/A	N/A	No ACM	N/A				
Ottawa	B	3	B327		Floor	12"x12" Vinyl Tiles (White/grey)	30m2	Good	Non-friable	Accessible	Positive	Chrysotile	InAir Inventory			
Ottawa	B	3	B327		Wall	Concrete Block	N/A	N/A	N/A	N/A	No ACM	N/A				
Ottawa	B	3	B327		Ceiling	2"x4" Ceiling Tiles (Pinholes and Fissures)	N/A	N/A	N/A	N/A	Negative	N/A	2022 PSDSR (THEM)			
Ottawa	B	3	B330		Floor	12"x12" Vinyl Tiles	N/A	N/A	N/A	N/A	No ACM	N/A				
Ottawa	B	3	B330		Wall	Concrete Block	N/A	N/A	N/A	N/A	No ACM	N/A				
Ottawa	B	3	B330		Ceiling	2"x4" Ceiling Tiles (Pinholes and Fissures)	N/A	N/A	N/A	N/A	Negative	N/A	2022 PSDSR (THEM)			
Ottawa	B	3	B330		Mechanical	Silver Pipe Elbows	Approx. 2 fittings	Good	Non-friable	Accessible	Positive	Chrysotile	InAir Inventory			
Ottawa	B	3	B331		Floor	Ceramic Tiles	N/A	N/A	N/A	N/A	No ACM	N/A				
Ottawa	B	3	B331		Wall	Ceramic Tiles	N/A	N/A	N/A	N/A	No ACM	N/A				
Ottawa	B	3	B331		Ceiling	Drywall Joint Compound	16m2	Good	Non-friable	Accessible	Positive	Chrysotile	InAir Inventory			
Ottawa	B	3	B333		Floor	12"x12" Vinyl Tiles (Grey)	60m2	Good	Non-friable	Accessible	Positive	Chrysotile	InAir Inventory			
Ottawa	B	3	B333		Wall	Concrete Block	N/A	N/A	N/A	N/A	No ACM	N/A				
Ottawa	B	3	B333		Ceiling	2"x4" Ceiling Tiles (Pinholes and Fissures)	N/A	N/A	N/A	N/A	Negative	N/A	2022 PSDSR (THEM)			
Ottawa	B	3	B333		Mechanical	Silver Pipe Elbows	Approx. 4 fittings	Good	Non-friable	Moderately Accessible	Positive	Chrysotile	InAir Inventory			
Ottawa	B	3	B334A		Floor	12"x12" Vinyl Tiles (Grey)	9m2	Good	Non-friable	Accessible	Positive	Chrysotile	InAir Inventory			
Ottawa	B	3	B334A		Wall	Concrete Block	N/A	N/A	N/A	N/A	No ACM	N/A				
Ottawa	B	3	B334A		Wall	Pre-fabricated partition wall	N/A	N/A	N/A	N/A	No ACM	N/A				
Ottawa	B	3	B334A		Ceiling	Ceiling Stipple	9m2	Good	Non-friable	Accessible	Positive	Chrysotile	2023 PSDSR CM3			
Ottawa	B	3	B334B		Floor	12"x12" Vinyl Tiles (Grey)	9m2	Good	Non-friable	Accessible	Positive	Chrysotile	InAir Inventory			
Ottawa	B	3	B334B		Wall	Concrete Block	N/A	N/A	N/A	N/A	No ACM	N/A				
Ottawa	B	3	B334B		Wall	Pre-fabricated partition wall	N/A	N/A	N/A	N/A	No ACM	N/A				
Ottawa	B	3	B334B		Ceiling	Ceiling Stipple	9m2	Good	Non-friable	Accessible	Positive	Chrysotile	2023 PSDSR CM3			
Ottawa	B	3	B334C		Floor	12"x12" Vinyl Tiles (Grey)	N/A	Good	Non-friable	Accessible	Positive	Chrysotile	InAir Inventory			
Ottawa	B	3	B334C		Wall	Concrete Block	N/A	N/A	N/A	N/A	No ACM	N/A				
Ottawa	B	3	B334C		Wall	Pre-fabricated partition wall	N/A	N/A	N/A	N/A	No ACM	N/A				
Ottawa	B	3	B334C		Ceiling	Ceiling Stipple	9m2	Good	Non-friable	Accessible	Positive	Chrysotile	2023 PSDSR CM3			
Ottawa	B	3	B334D		Floor	12"x12" Vinyl Tiles (Grey)	9m2	Good	Non-friable	Accessible	Positive	Chrysotile	InAir Inventory			
Ottawa	B	3	B334D		Wall	Concrete Block	N/A	N/A	N/A	N/A	No ACM	N/A				
Ottawa	B	3	B334D		Wall	Pre-fabricated partition wall	N/A	N/A	N/A	N/A	No ACM	N/A				
Ottawa	B	3	B334D		Ceiling	Ceiling Stipple	9m2	Good	Non-friable	Accessible	Positive	Chrysotile	2023 PSDSR CM3			
Ottawa	B	3	B335		Floor	12"x12" Vinyl Tiles (Grey)	9m2	Good	Non-friable	Accessible	Positive	Chrysotile	InAir Inventory			
Ottawa	B	3	B335		Wall	Concrete Block	N/A	N/A	N/A	N/A	No ACM	N/A				
Ottawa	B	3	B335		Ceiling	Ceiling Stipple	9m2	Good	Non-friable	Accessible	Positive	Chrysotile	2023 PSDSR CM3			
Ottawa	B	3	B336		Floor	Carpet	N/A	N/A	N/A	N/A	No ACM	N/A				
Ottawa	B	3	B336		Wall	Concrete Block	N/A	N/A	N/A	N/A	No ACM	N/A				
Ottawa	B	3	B336		Ceiling	Ceiling Stipple	9m2	Good	Non-friable	Accessible	Positive	Chrysotile	2023 PSDSR CM3			
Ottawa	B	3	B337A		Floor	12"x12" Vinyl Tiles (Grey)	15m2	Good	Non-friable	Accessible	Positive	Chrysotile	InAir Inventory			
Ottawa	B	3	B337A		Wall	Concrete Block	N/A	N/A	N/A	N/A	No ACM	N/A				
Ottawa	B	3	B337A		Wall	Pre-fabricated partition wall	N/A	N/A	N/A	N/A	No ACM	N/A				
Ottawa	B	3	B337A		Ceiling	Ceiling Stipple	15m2	Good	Non-friable	Accessible	Positive	Chrysotile	2023 PSDSR CM3			
Ottawa	B	3	B337C		Floor	12"x12" Vinyl Tiles (Grey)	9m2	Good	Non-friable	Accessible	Positive	Chrysotile	InAir Inventory			

Campus	Building	Floor	Room Number	Room Description	Location	Material Description	Approximate Quantity (m2)	Condition	Friability	Accessibility	Laboratory	Asbestos Type (%)	Report Reference	Sample ID	Photo Log Reference	Change Log
Ottawa	B	3	B337C		Wall	Concret Block	N/A	N/A	N/A	N/A	No ACM	N/A				
Ottawa	B	3	B337C		Wall	Pre-fabricated partition wall	N/A	N/A	N/A	N/A	No ACM	N/A				
Ottawa	B	3	B337C		Ceiling	Ceiling Stipple	9m2	Good	Non-friable	Accessible	Positive	Chrysotile	2023 PSDSR CM3			
Ottawa	B	3	B337D		Floor	12"x12" Vinyl Tiles (Grey)	9m2	Good	Non-friable	Accessible	Positive	Chrysotile	InAir Inventory			
Ottawa	B	3	B337D		Wall	Concrete Block	N/A	N/A	N/A	N/A	No ACM	N/A				
Ottawa	B	3	B337D		Wall	Pre-fabricated partition wall	N/A	N/A	N/A	N/A	No ACM	N/A				
Ottawa	B	3	B337D		Ceiling	Ceiling Stipple	9m2	Good	Non-friable	Accessible	Positive	Chrysotile	2023 PSDSR CM3			
Ottawa	B	3	B338		Floor	12"x12" Vinyl Tiles (Grey)	6m2	Good	Non-friable	Accessible	Positive	Chrysotile	InAir Inventory			
Ottawa	B	3	B338		Wall	Concrete Block	N/A	N/A	N/A	N/A	No ACM	N/A				
Ottawa	B	3	B338		Ceiling	Concrete	N/A	N/A	N/A	N/A	No ACM	N/A				
Ottawa	B	3	B339		Floor	12"x12" Vinyl Tiles (White/grey)	80m2	Good	Non-friable	Accessible	Positive	Chrysotile	InAir Inventory			
Ottawa	B	3	B339		Wall	Concrete Block	N/A	N/A	N/A	N/A	No ACM	N/A				
Ottawa	B	3	B339		Ceiling	2x4' Ceiling Tiles (Pinholes and Fissures)	N/A	N/A	N/A	N/A	Negative	N/A	InAir Inventory			
Ottawa	B	3	B340		Floor	12"x12" Vinyl Tiles (Grey)	100m2	Good	Non-friable	Accessible	Positive	Chrysotile	InAir Inventory			
Ottawa	B	3	B340		Wall	Concrete Block	N/A	N/A	N/A	N/A	No ACM	N/A				
Ottawa	B	3	B340		Ceiling	2x4' Ceiling Tiles (Pinholes and Fissures)	N/A	N/A	N/A	N/A	Negative	N/A	2022 PSDSR (THEM)			
Ottawa	B	3	B341		Floor	Ceramic Tiles	N/A	N/A	N/A	N/A	No ACM	N/A				
Ottawa	B	3	B341		Wall	Ceramic Tiles	N/A	N/A	N/A	N/A	No ACM	N/A				
Ottawa	B	3	B341		Ceiling	Drywall Joint Compound	20m2	Good	Non-friable	Accessible	Positive	Chrysotile	InAir Inventory			
Ottawa	B	3	B342		Floor	12"x12" Vinyl Tiles (Grey)	100m2	Good	Non-friable	Accessible	Positive	Chrysotile	InAir Inventory			
Ottawa	B	3	B342		Wall	Concrete Block	N/A	N/A	N/A	N/A	No ACM	N/A				
Ottawa	B	3	B342		Ceiling	2x4' Ceiling Tiles (Pinholes and Fissures)	N/A	N/A	N/A	N/A	Negative	N/A	2022 PSDSR (THEM)			
Ottawa	B	3	B343		Floor	12"x12" Vinyl Tiles (White/grey)	30m2	Good	Non-friable	Accessible	Positive	Chrysotile	InAir Inventory			
Ottawa	B	3	B343		Wall	Concrete Block	N/A	N/A	N/A	N/A	No ACM	N/A				
Ottawa	B	3	B343		Ceiling	2x4' Ceiling Tiles (pinholes and fissures)	N/A	N/A	N/A	N/A	Negative	N/A	InAir Inventory			
Ottawa	B	3	B344A		Floor	12"x12" Vinyl Tiles (Grey)	9m2	Good	Non-friable	Accessible	Positive	Chrysotile	InAir Inventory			
Ottawa	B	3	B344A		Wall	Concrete Block	N/A	N/A	N/A	N/A	No ACM	N/A				
Ottawa	B	3	B344A		Wall	Pre-fabricated partition wall	N/A	N/A	N/A	N/A	No ACM	N/A				
Ottawa	B	3	B344A		Ceiling	Ceiling Stipple	9m2	Good	Non-friable	Accessible	Positive	Chrysotile	2023 PSDSR CM3			
Ottawa	B	3	B344B		Floor	12"x12" Vinyl Tiles (Grey)	9m2	Good	Non-friable	Accessible	Positive	Chrysotile	InAir Inventory			
Ottawa	B	3	B344B		Wall	Concrete Block	N/A	N/A	N/A	N/A	No ACM	N/A				
Ottawa	B	3	B344B		Wall	Pre-fabricated partition wall	N/A	N/A	N/A	N/A	No ACM	N/A				
Ottawa	B	3	B344B		Ceiling	Ceiling Stipple	9m2	Good	Non-friable	Accessible	Positive	Chrysotile	2023 PSDSR CM3			
Ottawa	B	3	B344C		Floor	12"x12" Vinyl Tiles (Grey)	9m2	Good	Non-friable	Accessible	Positive	Chrysotile	InAir Inventory			
Ottawa	B	3	B344C		Wall	Concrete Block	N/A	N/A	N/A	N/A	No ACM	N/A				
Ottawa	B	3	B344C		Wall	Pre-fabricated partition wall	N/A	N/A	N/A	N/A	No ACM	N/A				
Ottawa	B	3	B344C		Ceiling	Ceiling Stipple	9m2	Good	Non-friable	Accessible	Positive	Chrysotile	2023 PSDSR CM3			
Ottawa	B	3	B344D		Floor	12"x12" Vinyl Tiles (Grey)	9m2	Good	Non-friable	Accessible	Positive	Chrysotile	InAir Inventory			
Ottawa	B	3	B344D		Wall	Concrete Block	N/A	N/A	N/A	N/A	No ACM	N/A				
Ottawa	B	3	B344D		Wall	Pre-fabricated partition wall	N/A	N/A	N/A	N/A	No ACM	N/A				
Ottawa	B	3	B344D		Ceiling	Ceiling Stipple	9m2	Good	Non-friable	Accessible	Positive	Chrysotile	2023 PSDSR CM3			
Ottawa	B	3	B345		Floor	12"x12" Vinyl Tiles (Grey)	6m2	Good	Non-friable	Accessible	Positive	Chrysotile	InAir Inventory			
Ottawa	B	3	B345		Wall	Concrete Block	N/A	N/A	N/A	N/A	No ACM	N/A				
Ottawa	B	3	B345		Ceiling	Concrete	N/A	N/A	N/A	N/A	No ACM	N/A				
Ottawa	B	3	B346		Floor	Carpet	N/A	N/A	N/A	N/A	No ACM	N/A				
Ottawa	B	3	B346		Wall	Concrete Block	N/A	N/A	N/A	N/A	No ACM	N/A				
Ottawa	B	3	B346		Ceiling	Ceiling Stipple	12m2	Good	Non-friable	Accessible	Positive	Chrysotile	2023 PSDSR CM3			
Ottawa	B	3	B346S		Floor	12"x12" Vinyl Tiles (Red/orange)	9m2	Good	Non-friable	Accessible	Positive	Chrysotile	InAir Inventory			
Ottawa	B	3	B346S		Wall	Concrete Block	N/A	N/A	N/A	N/A	No ACM	N/A				
Ottawa	B	3	B346S		Wall	Drywall Joint Compound	6m2	Good	Non-friable	Accessible	Positive	1% Chrysotile	2023 PSDSR CM3			
Ottawa	B	3	B346S		Ceiling	Ceiling Stipple	9m2	Good	Non-friable	Accessible	Positive	Chrysotile	2023 PSDSR CM3			
Ottawa	B	3	B347A		Floor	12"x12" Vinyl Tiles (Grey)	9m2	Good	Non-friable	Accessible	Positive	Chrysotile	InAir Inventory			
Ottawa	B	3	B347A		Wall	Concrete Block	N/A	N/A	N/A	N/A	No ACM	N/A				
Ottawa	B	3	B347A		Wall	Pre-fabricated partition wall	N/A	N/A	N/A	N/A	No ACM	N/A				
Ottawa	B	3	B347A		Ceiling	Ceiling Stipple	9m2	Good	Non-friable	Accessible	Positive	Chrysotile	2023 PSDSR CM3			
Ottawa	B	3	B347B		Floor	12"x12" Vinyl Tiles (Grey)	9m2	Good	Non-friable	Accessible	Positive	Chrysotile	InAir Inventory			
Ottawa	B	3	B347B		Wall	Concrete Block	N/A	N/A	N/A	N/A	No ACM	N/A				
Ottawa	B	3	B347B		Wall	Pre-fabricated partition wall	N/A	N/A	N/A	N/A	No ACM	N/A				
Ottawa	B	3	B347B		Ceiling	Ceiling Stipple	9m2	Good	Non-friable	Accessible	Positive	Chrysotile	2023 PSDSR CM3			
Ottawa	B	3	B347C		Floor	12"x12" Vinyl Tiles (Grey)	9m2	Good	Non-friable	Accessible	Positive	Chrysotile	InAir Inventory			
Ottawa	B	3	B347C		Wall	Concrete Block	N/A	N/A	N/A	N/A	No ACM	N/A				
Ottawa	B	3	B347C		Wall	Pre-fabricated partition wall	N/A	N/A	N/A	N/A	No ACM	N/A				
Ottawa	B	3	B347C		Ceiling	Ceiling Stipple	9m2	Good	Non-friable	Accessible	Positive	Chrysotile	2023 PSDSR CM3			
Ottawa	B	3	B347D		Floor	12"x12" Vinyl Tiles (Grey)	9m2	Good	Non-friable	Accessible	Positive	Chrysotile	InAir Inventory			
Ottawa	B	3	B347D		Wall	Concrete Block	N/A	N/A	N/A	N/A	No ACM	N/A				
Ottawa	B	3	B347D		Wall	Pre-fabricated partition wall	N/A	N/A	N/A	N/A	No ACM	N/A				
Ottawa	B	3	B347D		Ceiling	Ceiling Stipple	9m2	Good	Non-friable	Accessible	Positive	Chrysotile	2023 PSDSR CM3			
Ottawa	B	3	B348		Floor	12"x12" Vinyl Tiles (Grey)	4m2	Good	Non-friable	Accessible	Positive	Chrysotile	InAir Inventory			
Ottawa	B	3	B348		Wall	Concrete Block	N/A	N/A	N/A	N/A	No ACM	N/A				
Ottawa	B	3	B348		Ceiling	Concrete	N/A	N/A	N/A	N/A	No ACM	N/A				
Ottawa	B	3	B349		Floor	12"x12" Vinyl Tiles (Grey)	30m2	Good	Non-friable	Accessible	Positive	Chrysotile	InAir Inventory			
Ottawa	B	3	B349		Wall	Concrete Block	N/A	N/A	N/A	N/A	No ACM	N/A				

Campus	Building	Floor	Room Number	Room Description	Location	Material Description	Approximate Quantity (m2)	Condition	Friability	Accessibility	Laboratory	Asbestos Type (%)	Report Reference	Sample ID	Photo Log Reference	Change Log
Ottawa	B	3	B349		Ceiling	2'x4' Ceiling Tiles (pinholes and fissures)	N/A	N/A	N/A	N/A	Negative	N/A	2022 PSDSR (THEM)			
Ottawa	B	3	B350		Floor	Poured Concrete	N/A	N/A	N/A	N/A	No ACM	N/A				
Ottawa	B	3	B350		Wall	Concrete Block	N/A	N/A	N/A	N/A	No ACM	N/A				
Ottawa	B	3	B350		Ceiling	Concrete	N/A	N/A	N/A	N/A	No ACM	N/A				
Ottawa	B	3	B351		Floor	12"x12" Vinyl Tiles (Grey)	60m2	Good	Non-friable	Accessible	Positive	Chrysotile	InAir Inventory			
Ottawa	B	3	B351		Wall	Concrete Block	N/A	N/A	N/A	N/A	No ACM	N/A				
Ottawa	B	3	B351		Ceiling	2'x4' Ceiling Tiles (pinholes and fissures)	N/A	N/A	N/A	N/A	Negative	N/A	2022 PSDSR (THEM)			
Ottawa	B	3	B351A		Floor	12"x12" Vinyl Tiles (Grey)	9m2	Good	Non-friable	Accessible	Positive	Chrysotile	InAir Inventory			
Ottawa	B	3	B351A		Wall	Concrete Block	N/A	N/A	N/A	N/A	No ACM	N/A				
Ottawa	B	3	B351A		Ceiling	2'x4' Ceiling Tiles (pinholes and fissures)	N/A	N/A	N/A	N/A	Negative	N/A	2022 PSDSR (THEM)			
Ottawa	B	3	B353		Floor	12"x12" Vinyl Tiles (Grey)	60m2	Good	Non-friable	Accessible	Positive	Chrysotile	InAir Inventory			
Ottawa	B	3	B353		Wall	Concrete Block	N/A	N/A	N/A	N/A	No ACM	N/A				
Ottawa	B	3	B353		Ceiling	2'x4' Ceiling Tiles (pinholes and fissures)	N/A	N/A	N/A	N/A	Negative	N/A	2022 PSDSR (THEM)			
Ottawa	B	3	B353A		Floor	12"x12" Vinyl Tiles (Grey)	9m2	Good	Non-friable	Accessible	Positive	Chrysotile	InAir Inventory			
Ottawa	B	3	B353A		Wall	Concrete Block	N/A	N/A	N/A	N/A	No ACM	N/A				
Ottawa	B	3	B353A		Ceiling	2'x4' Ceiling Tiles (pinholes and fissures)	N/A	N/A	N/A	N/A	Negative	N/A	2022 PSDSR (THEM)			
Ottawa	B	3	B355A		Ductwork	Black Tar on Ductwork	2 linear m	Good	Non-friable	Accessible	Positive	Chrysotile	InAir Inventory			
Ottawa	B	3	B355		Floor	12"x12" Vinyl Tiles (Grey)	120m2	Good	Non-friable	Accessible	Positive	Chrysotile	InAir Inventory			
Ottawa	B	3	B355		Wall	Concrete Block	N/A	N/A	N/A	N/A	No ACM	N/A				
Ottawa	B	3	B355		Ceiling	2'x4' Ceiling Tiles (pinholes and fissures)	N/A	N/A	N/A	N/A	Negative	N/A	2022 PSDSR (THEM)			
Ottawa	B	3	B355A		Floor	12"x12" Vinyl Tiles (Grey)	12m2	Good	Non-friable	Accessible	Positive	Chrysotile	InAir Inventory			
Ottawa	B	3	B355A		Wall	Concrete Block	N/A	N/A	N/A	N/A	No ACM	N/A				
Ottawa	B	3	B355A		Ceiling	2'x4' Ceiling Tiles (pinholes and fissures)	N/A	N/A	N/A	N/A	Negative	N/A	2022 PSDSR (THEM)			
Ottawa	B	3	B357		Floor	12"x12" Vinyl Tiles (Grey)	120m2	Good	Non-friable	Accessible	Positive	Chrysotile	InAir Inventory			
Ottawa	B	3	B357		Wall	Concrete Block	N/A	N/A	N/A	N/A	No ACM	N/A				
Ottawa	B	3	B357		Ceiling	2'x4' Ceiling Tiles (pinholes and fissures)	N/A	N/A	N/A	N/A	Negative	N/A	2022 PSDSR (THEM)			
Ottawa	B	3	B357		Ceiling	Ceiling Stipple	20m2	Good	Non-friable	Accessible	Positive	Chrysotile	InAir Inventory			
Ottawa	B	3	B357		Ductwork	Black Tar on Ductwork	2 linear m	Good	Non-friable	Moderately Accessible	Positive	Chrysotile	InAir Inventory			
Ottawa	B	3	B357A		Floor	12"x12" Vinyl Tiles (Grey)	9m2	N/A	N/A	N/A	No ACM	N/A				
Ottawa	B	3	B357A		Wall	Concrete Block	N/A	Good	Non-friable	Accessible	Positive	Chrysotile	InAir Inventory			
Ottawa	B	3	B357A		Ceiling	2'x4' Ceiling Tiles (pinholes and fissures)	N/A	N/A	N/A	N/A	Negative	N/A	2022 PSDSR (THEM)			
Ottawa	B	3	B357B		Ductwork	Black Tar on Ductwork	2 linear m	Good	Non-friable	Moderately Accessible	Positive	Chrysotile	InAir Inventory			
Ottawa	B	3	B357B		Floor	12"x12" Vinyl Tiles (Grey)	9m2	Good	Non-friable	Accessible	Positive	Chrysotile	InAir Inventory			
Ottawa	B	3	B357B		Wall	Concrete Block	N/A	N/A	N/A	N/A	No ACM	N/A				
Ottawa	B	3	B357B		Ceiling	2'x4' Ceiling Tiles (pinholes and fissures)	N/A	N/A	N/A	N/A	Negative	N/A	2022 PSDSR (THEM)			
Ottawa	B	3	B357B		Ductwork	Black Tar on Ductwork	2 linear m	Good	Non-friable	Moderately Accessible	Positive	Chrysotile	InAir Inventory			
Ottawa	B	3	B360		Floor	Ceramic Tiles	N/A	N/A	N/A	N/A	No ACM	N/A				
Ottawa	B	3	B360		Wall	Ceramic Tiles	N/A	N/A	N/A	N/A	No ACM	N/A				
Ottawa	B	3	B360		Ceiling	Ceiling Stipple	12m2	Good	Non-friable	Accessible	Positive	Chrysotile	2023 PSDSR CM3			
Ottawa	B	3	B362		Floor	12"x12" Vinyl Tiles (Grey)	8m2	Poor	Non-friable	Accessible	Positive	Chrysotile	InAir Inventory		Photograph 6	
Ottawa	B	3	B362		Floor	12"x12" Vinyl Tiles (Red/orange)	4m2	Good	Non-friable	Accessible	Positive	Chrysotile	InAir Inventory			
Ottawa	B	3	B362		Wall	Concrete Block	N/A	N/A	N/A	N/A	No ACM	N/A				
Ottawa	B	3	B362		Ceiling	Concrete	N/A	N/A	N/A	N/A	No ACM	N/A				
Ottawa	B	3	B362		Ductwork	Black Tar on Ductwork	2 linear m	Good	Non-friable	Moderately Accessible	Positive	Chrysotile	InAir Inventory			
Ottawa	B	3	B364		Floor	12"x12" Vinyl Tiles (Grey)	40m2	Good	Non-friable	Accessible	Positive	Chrysotile	InAir Inventory			
Ottawa	B	3	B364		Wall	Concrete Block	N/A	N/A	N/A	N/A	No ACM	N/A				
Ottawa	B	3	B364		Ceiling	2'x4' Ceiling Tiles (pinholes and fissures)	N/A	N/A	N/A	N/A	Negative	N/A	2022 PSDSR (THEM)			
Ottawa	B	3	B365		Floor	12"x12" Vinyl Tiles (White/Grey)	100m2	Good	Non-friable	Accessible	Positive	Chrysotile	InAir Inventory			
Ottawa	B	3	B365		Wall	Concrete Block	N/A	N/A	N/A	N/A	No ACM	N/A				
Ottawa	B	3	B365		Ceiling	2'x4' Ceiling Tiles (pinholes and fissures)	N/A	N/A	N/A	N/A	Negative	N/A	2022 PSDSR (THEM)			
Ottawa	B	3	B366		Floor	12"x12" Vinyl Tiles (White/Grey)	100m2	Good	Non-friable	Accessible	Positive	Chrysotile	InAir Inventory			
Ottawa	B	3	B366		Wall	Concrete Block	N/A	N/A	N/A	N/A	No ACM	N/A				
Ottawa	B	3	B366		Ceiling	2'x4' Ceiling Tiles (pinholes and fissures)	N/A	N/A	N/A	N/A	Negative	N/A	2022 PSDSR (THEM)			
Ottawa	B	3	B370		Floor	12"x12" Vinyl Tiles (White/Grey)	140m2	N/A	N/A	N/A	Negative	N/A				
Ottawa	B	3	B370		Wall	Concrete Block	N/A	N/A	N/A	N/A	No ACM	N/A				
Ottawa	B	3	B370		Ceiling	2'x4' Ceiling Tiles (pinholes and fissures)	N/A	N/A	N/A	N/A	Negative	N/A	2022 PSDSR (THEM)			
Ottawa	B	3	B371		Floor	12"x12" Vinyl Tiles (White/grey)	20m2	Good	Non-friable	Accessible	Positive	Chrysotile	InAir Inventory			
Ottawa	B	3	B371		Wall	Concrete	N/A	N/A	N/A	N/A	No ACM	N/A				
Ottawa	B	3	B371		Wall	Pre-fabricated partition wall	N/A	N/A	N/A	N/A	No ACM	N/A				
Ottawa	B	3	B371		Ceiling	Ceiling Stipple	20m2	Good	Non-friable	Accessible	Positive	Chrysotile	2023 PSDSR CM3			
Ottawa	B	3	B371		Ductwork	Black Tar on Ductwork	1 linear m	Good	Non-friable	Moderately Accessible	Positive	Chrysotile	InAir Inventory			
Ottawa	B	3	B372		Floor	12"x12" Vinyl Tiles (Red/orange)	20m2	Good	Non-friable	Accessible	Positive	Chrysotile	InAir Inventory			
Ottawa	B	3	B372		Wall	Concrete Block	N/A	N/A	N/A	N/A	No ACM	N/A				
Ottawa	B	3	B372		Ceiling	Ceiling Stipple	20m2	Good	Non-friable	Moderately Accessible	Positive	Chrysotile	2023 PSDSR CM3			
Ottawa	B	3	B373		Floor	12"x12" Vinyl Tiles (Red/orange)	40m2	Good	Non-friable	Accessible	Positive	Chrysotile	InAir Inventory			
Ottawa	B	3	B373		Wall	Concrete Block	N/A	N/A	N/A	N/A	No ACM	N/A				
Ottawa	B	3	B373		Wall	Pre-fabricated partition wall	N/A	N/A	N/A	N/A	No ACM	N/A				
Ottawa	B	3	B373		Ceiling	Ceiling Stipple	40m2	Good	Non-friable	Accessible	Positive	Chrysotile	2023 PSDSR CM3			
Ottawa	B	3	B373A		Floor	12"x12" Vinyl Tiles (Red/orange)	24m2	Good	Non-friable	Accessible	Positive	Chrysotile	InAir Inventory			

Campus	Building	Floor	Room Number	Room Description	Location	Material Description	Approximate Quantity (m2)	Condition	Friability	Accessibility	Laboratory	Asbestos Type (%)	Report Reference	Sample ID	Photo Log Reference	Change Log
Ottawa	B	3	B373A		Wall	Concrete Block	N/A	N/A	N/A	N/A	No ACM	N/A				
Ottawa	B	3	B373A		Wall	Pre-fabricated partition wall	N/A	N/A	N/A	N/A	No ACM	N/A				
Ottawa	B	3	B373A		Ceiling	Ceiling Stipple	24m2	Good	Non-friable	Accessible	Positive	Chrysotile	2023 PSDSR CM3			
Ottawa	B	3	B373B		Floor	12"x12" Vinyl Tiles (Red/orange)	12m2	Good	Non-friable	Accessible	Positive	Chrysotile	InAir Inventory			
Ottawa	B	3	B373B		Wall	Concrete Block	N/A	N/A	N/A	N/A	No ACM	N/A				
Ottawa	B	3	B373B		Wall	Pre-fabricated partition wall	N/A	N/A	N/A	N/A	No ACM	N/A				
Ottawa	B	3	B373B		Ceiling	Ceiling Stipple	12m2	Good	Non-friable	Accessible	Positive	Chrysotile	2023 PSDSR CM3			
Ottawa	B	3	B374		Floor	12"x12" Vinyl Tiles (Red/orange)	12m2	Good	Non-friable	Accessible	Positive	Chrysotile	InAir Inventory			
Ottawa	B	3	B374		Wall	Concrete Block	N/A	N/A	N/A	N/A	No ACM	N/A				
Ottawa	B	3	B374		Ceiling	Ceiling Stipple	12m2	Good	Non-friable	Accessible	Positive	Chrysotile	2023 PSDSR CM3			
Ottawa	B	3	B380		Floor	12"x12" Vinyl Tiles (grey)	6m2	Good	Non-friable	Accessible	Positive	Chrysotile	InAir Inventory			
Ottawa	B	3	B380		Wall	Concrete Block	N/A	N/A	N/A	N/A	No ACM	N/A				
Ottawa	B	3	B380		Ceiling	Concrete	N/A	N/A	N/A	N/A	No ACM	N/A				
Ottawa	B	3	B382		Floor	Carpet	N/A	N/A	Non-friable	N/A	Negative	N/A	InAir Inventory			
Ottawa	B	3	B382		Wall	Concrete	N/A	N/A	N/A	N/A	No ACM	N/A				
Ottawa	B	3	B382		Wall	Drywall Joint Compound	8m2	Good	Non-friable	Accessible	Positive	1% Chrysotile	2023 PSDSR CM3			
Ottawa	B	3	B382		Ceiling	2x4' Ceiling Tiles (pinholes and fissures)	N/A	N/A	N/A	N/A	Negative	N/A	2022 PSDSR (THEM)			
Ottawa	B	3	B382A		Floor	Carpet	N/A	N/A	N/A	N/A	No ACM	N/A				
Ottawa	B	3	B382A		Wall	Drywall Joint Compound	6m2	Good	Non-friable	Accessible	Positive	Chrysotile	2023 PSDSR CM3			
Ottawa	B	3	B282A		Wall	Concrete	N/A	N/A	N/A	N/A	No ACM	N/A				
Ottawa	B	3	B382A		Wall	Concrete Block	N/A	N/A	N/A	N/A	No ACM	N/A				
Ottawa	B	3	B382A		Ceiling	2x4' Ceiling Tiles (pinholes and fissures)	N/A	N/A	N/A	N/A	Negative	N/A	2022 PSDSR (THEM)			
Ottawa	B	3	B383		Floor	12"x12" Vinyl Tiles (Blue)	N/A	N/A	N/A	N/A	Negative	N/A				
Ottawa	B	3	B383		Wall	Drywall Joint Compound	30m2	Good	Non-friable	Accessible	Positive	Chrysotile	2023 PSDSR CM3			
Ottawa	B	3	B383		Wall	Concrete Block	N/A	N/A	N/A	N/A	No ACM	N/A				
Ottawa	B	3	B383		Ceiling	2x4' Ceiling Tiles (Decorative square)	N/A	N/A	N/A	N/A	Negative	N/A	2023 PSDSR CM3			
Ottawa	B	3	B383		Ceiling	Concrete	N/A	N/A	N/A	N/A	No ACM	N/A				
Ottawa	B	3	B383		Ceiling	Drywall Joint Compound	10m2	Good	Non-friable	Accessible	Positive	Chrysotile	2023 PSDSR CM3			
Ottawa	B	3	B384A		Floor	12"x12" Vinyl Tiles (Grey)	80m2	Good	Non-friable	Accessible	Positive	Chrysotile	InAir Inventory			
Ottawa	B	3	B384A		Wall	Concrete Block	N/A	N/A	N/A	N/A	No ACM	N/A				
Ottawa	B	3	B384A		Ceiling	2x4' Ceiling Tiles (pinholes and fissures)	N/A	N/A	N/A	N/A	Negative	N/A	2022 PSDSR (THEM)			
Ottawa	B	3	B384B		Floor	12"x12" Vinyl Tiles (Grey)	80m2	Good	Non-friable	Accessible	Positive	Chrysotile	InAir Inventory			
Ottawa	B	3	B384B		Wall	Concrete Block	N/A	N/A	N/A	N/A	No ACM	N/A				
Ottawa	B	3	B384B		Ceiling	2x4' Ceiling Tiles (pinholes and fissures)	N/A	N/A	N/A	N/A	Negative	N/A	2022 PSDSR (THEM)			
Ottawa	B	3	B386		Floor	12"x12" Vinyl Tiles (Grey)	20m2	Good	Non-friable	Accessible	Positive	Chrysotile	InAir Inventory			
Ottawa	B	3	B386		Wall	Concrete Block	N/A	N/A	N/A	N/A	No ACM	N/A				
Ottawa	B	3	B386		Ceiling	2x4' Ceiling Tiles (pinholes and fissures)	N/A	N/A	N/A	N/A	Negative	N/A	2022 PSDSR (THEM)			
Ottawa	B	3	B387		Floor	12"x12" Vinyl Tiles (Green)	12m2	Good	Non-friable	Accessible	Positive	Chrysotile	InAir Inventory			
Ottawa	B	3	B387		Wall	Concrete Block	N/A	N/A	N/A	N/A	No ACM	N/A				
Ottawa	B	3	B387		Ceiling	2x4' Ceiling Tiles (pinholes and fissures)	N/A	N/A	N/A	N/A	Negative	N/A	2022 PSDSR (THEM)			
Ottawa	B	4	B400CC1		Floor	12"x12" Vinyl Tiles (Green)	120m2	Good	Non-friable	Accessible	Positive	Chrysotile	InAir Inventory			
Ottawa	B	4	B400CC1		Wall	Concrete Block	N/A	N/A	N/A	N/A	No ACM	N/A				
Ottawa	B	4	B400CC1		Ceiling	Ceiling Stipple	120m2	Good	Non-friable	Moderately-Accessible	Positive	Chrysotile	2023 PSDSR CM3			
Ottawa	B	4	B400CC2		Floor	12"x12" Vinyl Tiles (Green)	120m2	Good	Non-friable	Accessible	Positive	Chrysotile	InAir Inventory			
Ottawa	B	4	B400CC2		Wall	Concrete Block	N/A	N/A	N/A	N/A	No ACM	N/A				
Ottawa	B	4	B400CC2		Ceiling	Ceiling Stipple	120m2	Good	Non-friable	Moderately-Accessible	Positive	Chrysotile	2023 PSDSR CM3			
Ottawa	B	4	B400CC3		Floor	12"x12" Vinyl Tiles (Green)	120m2	Good	Non-friable	Accessible	Positive	Chrysotile	InAir Inventory			
Ottawa	B	4	B400CC3		Wall	Concrete Block	N/A	N/A	N/A	N/A	No ACM	N/A				
Ottawa	B	4	B400CC3		Ceiling	Ceiling Stipple	120m2	Good	Non-friable	Moderately Accessible	Positive	Chrysotile	2023 PSDSR CM3			
Ottawa	B	4	B400CC3		Ductwork	Black Tar on Ductwork	2 linear m	Good	Non-friable	Moderately Accessible	Positive	Chrysotile	InAir Inventory			
Ottawa	B	4	B400CC4		Floor	12"x12" Vinyl Tiles (Green)	120m2	Good	Non-friable	Accessible	Positive	Chrysotile	InAir Inventory			
Ottawa	B	4	B400CC4		Wall	Concrete Block	N/A	N/A	N/A	N/A	No ACM	N/A				
Ottawa	B	4	B400CC4		Ceiling	Ceiling Stipple	120m2	Good	Non-friable	Moderately-Accessible	Positive	Chrysotile	2023 PSDSR CM3			
Ottawa	B	4	B400CC5		Floor	12"x12" Vinyl Tiles (Green)	120m2	Good	Non-friable	Accessible	Positive	Chrysotile	InAir Inventory			
Ottawa	B	4	B400CC5		Wall	Concrete Block	N/A	N/A	N/A	N/A	No ACM	N/A				
Ottawa	B	4	B400CC5		Ceiling	Ceiling Stipple	120m2	Good	Non-friable	Moderately-Accessible	Positive	Chrysotile	2023 PSDSR CM3			
Ottawa	B	4	B400CC6		Floor	12"x12" Vinyl Tiles (Green)	120m2	Good	Non-friable	Accessible	Positive	Chrysotile	2023 PSDSR CM3			
Ottawa	B	4	B400CC6		Wall	Concrete Block	N/A	N/A	N/A	N/A	No ACM	N/A				
Ottawa	B	4	B400CC6		Ceiling	Ceiling Stipple	120m2	Good	Non-friable	Moderately-Accessible	Positive	Chrysotile	2023 PSDSR CM3			
Ottawa	B	4	B400CC6		Ductwork	Black Tar on Ductwork	2 linear m	Good	Non-friable	Moderately-Accessible	Positive	Chrysotile	InAir Inventory			
Ottawa	B	4	B400CC7		Floor	12"x12" Vinyl Tiles (Green)	200m2	Good	Non-friable	Accessible	Positive	Chrysotile	InAir Inventory			
Ottawa	B	4	B400CC7		Wall	Concrete Block	N/A	N/A	N/A	N/A	No ACM	N/A				
Ottawa	B	4	B400CC7		Ceiling	Ceiling Stipple	120m2	Good	Non-friable	Moderately Accessible	Positive	Chrysotile	2023 PSDSR CM3			
Ottawa	B	4	B400CC7		Ductwork	Black Tar on Ductwork	2 linear m	Good	Non-friable	Moderately-Accessible	Positive	Chrysotile	InAir Inventory			
Ottawa	B	4	B400CC8		Floor	12"x12" Vinyl Tiles (Green)	120m2	Good	Non-friable	Accessible	Positive	Chrysotile	InAir Inventory			
Ottawa	B	4	B400CC8		Wall	Concrete Block	N/A	N/A	N/A	N/A	No ACM	N/A				
Ottawa	B	4	B400CC8		Ceiling	Ceiling Stipple	120m2	Good	Non-friable	Moderately Accessible	Positive	Chrysotile	2023 PSDSR CM3			
Ottawa	B	4	B400CC9		Floor	12"x12" Vinyl Tiles (Green)	120m2	Good	Non-friable	Accessible	Positive	Chrysotile	InAir Inventory			
Ottawa	B	4	B400CC9		Wall	Concrete Block	N/A	N/A	N/A	N/A	No ACM	N/A				
Ottawa	B	4	B400CC9		Ceiling	Ceiling Stipple	120m2	Good	Non-friable	Accessible	Positive	Chrysotile	2023 PSDSR CM3			
Ottawa	B	4	B400CC9		Ductwork	Black Tar on Ductwork	2 linear m	Good	Non-friable	Moderately Accessible	Positive	Chrysotile	InAir Inventory			
Ottawa	B	4	B400CC10		Floor	12"x12" Vinyl Tiles (Green)	40m2	Good	Non-friable	Accessible	Positive	Chrysotile	InAir Inventory			

Campus	Building	Floor	Room Number	Room Description	Location	Material Description	Approximate Quantity (m2)	Condition	Friability	Accessibility	Laboratory	Asbestos Type (%)	Report Reference	Sample ID	Photo Log Reference	Change Log
Ottawa	B	4	B400CC10		Wall	Concrete Block	N/A	N/A	N/A	N/A	No ACM	N/A				
Ottawa	B	4	B400CC10		Ceiling	Ceiling Stipple	40m2	Good	Non-friable	Moderately Accessible	Positive	Chrysotile	2023 PSDSR CM3			
Ottawa	B	4	B401		Floor	12"x12" Vinyl Tiles (Grey)	8m2	Good	Non-friable	Accessible	Positive	Chrysotile	InAir Inventory			
Ottawa	B	4	B401		Wall	Concrete Block	N/A	N/A	N/A	N/A	No ACM	N/A				
Ottawa	B	4	B401		Ceiling	Concrete	N/A	N/A	N/A	N/A	No ACM	N/A				
Ottawa	B	4	B402		Floor	12"x12" Vinyl Tiles (Grey)	40m2	Good	Non-friable	Accessible	Positive	Chrysotile	InAir Inventory			
Ottawa	B	4	B402		Wall	Concrete Block	N/A	N/A	N/A	N/A	No ACM	N/A				
Ottawa	B	4	B402		Ceiling	2x4' Ceiling Tiles (pinholes and fissures)	N/A	N/A	N/A	N/A	Negative	N/A	2022 PSDSR (THEM)			
Ottawa	B	4	B410		Floor	12"x12" Vinyl Tiles (Grey)	80m2	Good	Non-friable	Accessible	Positive	Chrysotile	InAir Inventory			
Ottawa	B	4	B410		Wall	Concrete Block	N/A	N/A	N/A	N/A	No ACM	N/A				
Ottawa	B	4	B410		Ceiling	2x4' Ceiling Tiles (pinholes and fissures)	N/A	N/A	N/A	N/A	Negative	N/A	2022 PSDSR (THEM)			
Ottawa	B	4	B411		Floor	12"x12" Vinyl Tiles (Grey)	40m2	Good	Non-friable	Accessible	Positive	Chrysotile	InAir Inventory			
Ottawa	B	4	B411		Wall	Concrete Block	N/A	N/A	N/A	N/A	No ACM	N/A				
Ottawa	B	4	B411		Ceiling	2x4' Ceiling Tiles (pinholes and fissures)	N/A	N/A	N/A	N/A	Negative	N/A	2022 PSDSR (THEM)			
Ottawa	B	4	B411		Mechanical	Silver Pipe Elbows	Approx. 1 fitting	Good	Non-friable	Moderately Accessible	Positive	Chrysotile	InAir Inventory			
Ottawa	B	4	B412A		Floor	12"x12" Vinyl Tiles (Grey)	9m2	Good	Non-friable	Accessible	Positive	Chrysotile	InAir Inventory			
Ottawa	B	4	B412A		Wall	Concrete Block	N/A	N/A	N/A	N/A	No ACM	N/A				
Ottawa	B	4	B412A		Wall	Pre-fabricated partition wall	N/A	N/A	N/A	N/A	No ACM	N/A				
Ottawa	B	4	B412A		Ceiling	Ceiling Stipple	9m2	Good	Non-friable	Accessible	Positive	Chrysotile	InAir Inventory			
Ottawa	B	4	B412B		Floor	12"x12" Vinyl Tiles (Grey)	9m2	Good	Non-friable	Accessible	Positive	Chrysotile	InAir Inventory			
Ottawa	B	4	B412B		Wall	Concrete Block	N/A	N/A	N/A	N/A	No ACM	N/A				
Ottawa	B	4	B412B		Wall	Pre-fabricated partition wall	N/A	N/A	N/A	N/A	No ACM	N/A				
Ottawa	B	4	B412B		Ceiling	Ceiling Stipple	9m2	Good	Non-friable	Accessible	Positive	Chrysotile	InAir Inventory			
Ottawa	B	4	B412C		Floor	12"x12" Vinyl Tiles (Grey)	9m2	Good	Non-friable	Accessible	Positive	Chrysotile	InAir Inventory			
Ottawa	B	4	B412C		Wall	Concrete Block	N/A	N/A	N/A	N/A	No ACM	N/A				
Ottawa	B	4	B412C		Wall	Pre-fabricated partition wall	N/A	N/A	N/A	N/A	No ACM	N/A				
Ottawa	B	4	B412C		Ceiling	Ceiling Stipple	9m2	Good	Non-friable	Accessible	Positive	Chrysotile	InAir Inventory			
Ottawa	B	4	B412D		Floor	12"x12" Vinyl Tiles (Grey)	9m2	Good	Non-friable	N/A	No ACM	N/A				
Ottawa	B	4	B412D		Wall	Concrete Block	N/A	N/A	N/A	N/A	No ACM	N/A				
Ottawa	B	4	B412D		Wall	Pre-fabricated partition wall	N/A	N/A	N/A	N/A	No ACM	N/A				
Ottawa	B	4	B412D		Ceiling	Ceiling Stipple	9m2	Good	Non-friable	Accessible	Positive	Chrysotile	InAir Inventory			
Ottawa	B	4	B413		Floor	12"x12" Vinyl Tiles (Grey)	4m2	Good	Non-friable	Accessible	Positive	Chrysotile	InAir Inventory			
Ottawa	B	4	B413		Wall	Concrete Block	N/A	N/A	N/A	N/A	No ACM	N/A	InAir Inventory			
Ottawa	B	4	B413		Ceiling	Concrete	N/A	N/A	N/A	N/A	No ACM	N/A	InAir Inventory			
Ottawa	B	4	B414		Floor	Carpet	N/A	N/A	N/A	N/A	No ACM	N/A				
Ottawa	B	4	B414		Wall	Concrete Block	N/A	N/A	N/A	N/A	No ACM	N/A				
Ottawa	B	4	B414		Ceiling	Ceiling Stipple	12m2	Good	Non-friable	Accessible	Positive	Chrysotile	2023 PSDSR CM3			
Ottawa	B	4	B414S		Floor	12"x12" Vinyl Tiles (Green)	9m2	Good	Non-friable	Accessible	Positive	Chrysotile	InAir Inventory			
Ottawa	B	4	B414S		Wall	Concrete Block	N/A	N/A	N/A	N/A	No ACM	N/A				
Ottawa	B	4	B414S		Ceiling	Ceiling Stipple	9m2	Good	Non-friable	Accessible	Positive	Chrysotile	2023 PSDSR CM3			
Ottawa	B	4	B415A		Floor	12"x12" Vinyl Tiles (Grey)	9m2	Good	Non-friable	Accessible	Positive	Chrysotile	InAir Inventory			
Ottawa	B	4	B415A		Wall	Concrete Block	N/A	N/A	N/A	N/A	No ACM	N/A				
Ottawa	B	4	B415A		Wall	Pre-fabricated partition wall	N/A	N/A	N/A	N/A	No ACM	N/A	InAir Inventory			
Ottawa	B	4	B415A		Ceiling	Ceiling Stipple	9m2	Good	Non-friable	Accessible	Positive	Chrysotile	2023 PSDSR CM3			
Ottawa	B	4	B415B		Floor	12"x12" Vinyl Tiles (Grey)	9m2	Good	Non-friable	Accessible	Positive	Chrysotile	InAir Inventory			
Ottawa	B	4	B415B		Wall	Concrete Block	N/A	N/A	N/A	N/A	No ACM	N/A				
Ottawa	B	4	B415B		Wall	Pre-fabricated partition wall	N/A	N/A	N/A	N/A	No ACM	N/A				
Ottawa	B	4	B415B		Ceiling	Ceiling Stipple	9m2	Good	Non-friable	Accessible	Positive	Chrysotile	2023 PSDSR CM3			
Ottawa	B	4	B415C		Floor	12"x12" Vinyl Tiles (Grey)	9m2	Good	Non-friable	Accessible	Positive	Chrysotile	InAir Inventory			
Ottawa	B	4	B415C		Wall	Concrete Block	N/A	N/A	N/A	N/A	No ACM	N/A				
Ottawa	B	4	B415C		Wall	Pre-fabricated partition wall	N/A	N/A	N/A	N/A	No ACM	N/A				
Ottawa	B	4	B415C		Ceiling	Ceiling Stipple	9m2	Good	Non-friable	Accessible	Positive	Chrysotile	InAir Inventory			
Ottawa	B	4	B415D		Floor	12"x12" Vinyl Tiles (Grey)	9m2	Good	Non-friable	Accessible	Positive	Chrysotile	2023 PSDSR CM3			
Ottawa	B	4	B415D		Wall	Concrete Block	N/A	N/A	N/A	N/A	No ACM	N/A				
Ottawa	B	4	B415D		Wall	Pre-fabricated partition wall	N/A	N/A	N/A	N/A	No ACM	N/A				
Ottawa	B	4	B415D		Ceiling	Ceiling Stipple	9m2	Good	Non-friable	Accessible	Positive	Chrysotile	2023 PSDSR CM3			
Ottawa	B	4	B416		Floor	Poured Concrete	N/A	N/A	N/A	N/A	No ACM	N/A				
Ottawa	B	4	B416		Wall	Concrete Block	N/A	N/A	N/A	N/A	No ACM	N/A				
Ottawa	B	4	B416		Ceiling	Concrete	N/A	N/A	N/A	N/A	No ACM	N/A				
Ottawa	B	4	B417		Floor	12"x12" Vinyl Tiles (Grey)	20m2	Good	Non-friable	Accessible	Positive	Chrysotile	InAir Inventory			
Ottawa	B	4	B417		Wall	Concrete Block	N/A	N/A	N/A	N/A	No ACM	N/A				
Ottawa	B	4	B417		Ceiling	2x4' Ceiling Tiles (pinholes and fissures)	N/A	N/A	N/A	N/A	Negative	N/A	2022 PSDSR (THEM)			
Ottawa	B	4	B418		Floor	Ceramic Tiles	N/A	N/A	N/A	N/A	No ACM	N/A				
Ottawa	B	4	B418		Wall	Ceramic Tiles	N/A	N/A	N/A	N/A	No ACM	N/A				
Ottawa	B	4	B418		Ceiling	Drywall Joint Compound	10m2	Good	Non-friable	Accessible	Positive	Chrysotile	InAir Inventory			
Ottawa	B	4	B419		Floor	12"x12" Vinyl Tiles (Grey)	40m2	Good	Non-friable	Accessible	Positive	Chrysotile	InAir Inventory			
Ottawa	B	4	B419		Wall	Concrete Block	N/A	N/A	N/A	N/A	No ACM	N/A				
Ottawa	B	4	B419		Ceiling	2x4' Ceiling Tiles (pinholes and fissures)	N/A	N/A	N/A	N/A	No ACM	N/A				
Ottawa	B	4	B419		Mechanical	Silver Pipe Elbows	Approx. 1 fitting	Good	Friable	Moderately Accessible	Positive	Chrysotile	InAir Inventory			
Ottawa	B	4	B420A		Floor	12"x12" Vinyl Tiles (Grey)	40m2	Good	Non-friable	Accessible	Positive	Chrysotile	InAir Inventory			
Ottawa	B	4	B420A		Wall	Concrete Block	N/A	N/A	N/A	N/A	No ACM	N/A				
Ottawa	B	4	B420A		Ceiling	2x4' Ceiling Tiles (pinholes and fissures)	N/A	N/A	N/A	N/A	Negative	N/A	2022 PSDSR (THEM)			

Campus	Building	Floor	Room Number	Room Description	Location	Material Description	Approximate Quantity (m2)	Condition	Friability	Accessibility	Laboratory	Asbestos Type (%)	Report Reference	Sample ID	Photo Log Reference	Change Log
Ottawa	B	4	B420B		Floor	12"x12" Vinyl Tiles (Grey)	12m2	Good	Non-friable	Accessible		Positive	Chrysotile	InAir Inventory		
Ottawa	B	4	B420B		Wall	Concrete Block	N/A	N/A	N/A	N/A		No ACM	N/A			
Ottawa	B	4	B420B		Ceiling	2x4' Ceiling Tiles (pinholes and fissures)	N/A	N/A	N/A	N/A		Negative	N/A	2022 PSDSR (THEM)		
Ottawa	B	4	B420C		Floor	12"x12" Vinyl Tiles (Grey)	8m2	Good	Non-friable	Accessible		Positive	Chrysotile	InAir Inventory		
Ottawa	B	4	B420C		Wall	Concrete Block	N/A	N/A	N/A	N/A		No ACM	N/A			
Ottawa	B	4	B420C		Ceiling	2x4' Ceiling Tiles (pinholes and fissures)	N/A	N/A	N/A	N/A		Negative	N/A	2022 PSDSR (THEM)		
Ottawa	B	4	B421		Floor	12"x12" Vinyl Tiles (Grey)	40m2	N/A	N/A	N/A		No ACM	N/A			
Ottawa	B	4	B421		Wall	Concrete Block	N/A	N/A	N/A	N/A		No ACM	N/A			
Ottawa	B	4	B421		Ceiling	2x4' Ceiling Tiles (pinholes and fissures)	N/A	N/A	N/A	N/A		Negative	N/A	2022 PSDSR (THEM)		
Ottawa	B	4	B422		Floor	12"x12" Vinyl Tiles (Grey)	40m2	Good	Non-friable	Accessible		Positive	Chrysotile	InAir Inventory		
Ottawa	B	4	B422		Wall	Concrete Block	N/A	N/A	N/A	N/A		No ACM	N/A			
Ottawa	B	4	B422		Ceiling	2x4' Ceiling Tiles (pinholes and fissures)	N/A	N/A	N/A	N/A		Negative	N/A	2022 PSDSR (THEM)		
Ottawa	B	4	B423A		Floor	12"x12" Vinyl Tiles (Grey)	9m2	Good	Non-friable	Accessible		Positive	Chrysotile	InAir Inventory		
Ottawa	B	4	B423A		Wall	Concrete Block	N/A	N/A	N/A	N/A		No ACM	N/A			
Ottawa	B	4	B423A		Wall	Pre-fabricated partition wall	N/A	N/A	N/A	N/A		No ACM	N/A			
Ottawa	B	4	B423A		Ceiling	Ceiling Stipple	9m2	Good	Non-friable	Accessible		Positive	Chrysotile	2023 PSDSR CM3		
Ottawa	B	4	B423B		Floor	12"x12" Vinyl Tiles (Grey)	9m2	Good	Non-friable	Accessible		Positive	Chrysotile	InAir Inventory		
Ottawa	B	4	B423B		Wall	Concrete Block	N/A	N/A	N/A	N/A		No ACM	N/A			
Ottawa	B	4	B423B		Wall	Pre-fabricated partition wall	N/A	N/A	N/A	N/A		No ACM	N/A			
Ottawa	B	4	B423B		Ceiling	Ceiling Stipple	9m2	Good	Non-friable	Accessible		Positive	Chrysotile	2023 PSDSR CM3		
Ottawa	B	4	B423C		Floor	12"x12" Vinyl Tiles (Grey)	9m2	Good	Non-friable	Accessible		Positive	Chrysotile	InAir Inventory		
Ottawa	B	4	B423C		Wall	Concrete Block	N/A	N/A	N/A	N/A		No ACM	N/A			
Ottawa	B	4	B423C		Wall	Pre-fabricated partition wall	N/A	N/A	N/A	N/A		No ACM	N/A			
Ottawa	B	4	B423C		Ceiling	Ceiling Stipple	9m2	Good	Non-friable	Accessible		Positive	Chrysotile	2023 PSDSR CM3		
Ottawa	B	4	B423D		Floor	12"x12" Vinyl Tiles (Grey)	9m2	Good	Non-friable	Accessible		Positive	Chrysotile	InAir Inventory		
Ottawa	B	4	B423D		Wall	Concrete Block	N/A	N/A	N/A	N/A		No ACM	N/A			
Ottawa	B	4	B423D		Wall	Pre-fabricated partition wall	N/A	N/A	N/A	N/A		No ACM	N/A			
Ottawa	B	4	B423D		Ceiling	Ceiling Stipple	9m2	Good	Non-friable	Accessible		Positive	Chrysotile	2023 PSDSR CM3		
Ottawa	B	4	B424		Floor	12"x12" Vinyl Tiles (Grey)	6m2	Good	Non-friable	Accessible		Positive	Chrysotile	InAir Inventory		
Ottawa	B	4	B424		Wall	Concrete Block	N/A	N/A	N/A	N/A		No ACM	N/A			
Ottawa	B	4	B424		Ceiling	Concrete	N/A	N/A	N/A	N/A		No ACM	N/A			
Ottawa	B	4	B425		Floor	Carpet	N/A	N/A	N/A	N/A		No ACM	N/A			
Ottawa	B	4	B425		Wall	Concrete Block	N/A	N/A	N/A	N/A		No ACM	N/A			
Ottawa	B	4	B425		Ceiling	Ceiling Stipple	12m2	Good	Non-friable	Accessible		Positive	Chrysotile	2023 PSDSR CM3		
Ottawa	B	4	B425S		Floor	12"x12" Vinyl Tiles (Grey)	9m2	Good	Non-friable	Accessible		Positive	Chrysotile	InAir Inventory		
Ottawa	B	4	B425S		Wall	Concrete Block	N/A	N/A	N/A	N/A		No ACM	N/A			
Ottawa	B	4	B425S		Ceiling	Ceiling Stipple	9m2	Good	Non-friable	Accessible		Positive	Chrysotile	2023 PSDSR CM3		
Ottawa	B	4	B426A		Floor	12"x12" Vinyl Tiles (Grey)	9m2	Good	Non-friable	Accessible		Positive	Chrysotile	InAir Inventory		
Ottawa	B	4	B426A		Wall	Concrete Block	N/A	N/A	N/A	N/A		No ACM	N/A			
Ottawa	B	4	B426A		Wall	Pre-fabricated partition wall	N/A	N/A	N/A	N/A		No ACM	N/A			
Ottawa	B	4	B426A		Ceiling	Ceiling Stipple	9m2	Good	Non-friable	Accessible		Positive	Chrysotile	2023 PSDSR CM3		
Ottawa	B	4	B426B		Floor	12"x12" Vinyl Tiles (Grey)	9m2	Good	Non-friable	Accessible		Positive	Chrysotile	InAir Inventory		
Ottawa	B	4	B426B		Wall	Concrete Block	N/A	N/A	N/A	N/A		No ACM	N/A			
Ottawa	B	4	B426B		Wall	Pre-fabricated partition wall	N/A	N/A	N/A	N/A		No ACM	N/A			
Ottawa	B	4	B426B		Ceiling	Ceiling Stipple	9m2	Good	Non-friable	Accessible		Positive	Chrysotile	2023 PSDSR CM3		
Ottawa	B	4	B426C		Floor	12"x12" Vinyl Tiles (Grey)	9m2	Good	Non-friable	Accessible		Positive	Chrysotile	InAir Inventory		
Ottawa	B	4	B426C		Wall	Concrete Block	N/A	N/A	N/A	N/A		No ACM	N/A			
Ottawa	B	4	B426C		Wall	Pre-fabricated partition wall	N/A	N/A	N/A	N/A		No ACM	N/A			
Ottawa	B	4	B426C		Ceiling	Ceiling Stipple	9m2	Good	Non-friable	Accessible		Positive	Chrysotile	2023 PSDSR CM3		
Ottawa	B	4	B426D		Floor	12"x12" Vinyl Tiles (Grey)	9m2	Good	Non-friable	Accessible		Positive	Chrysotile	InAir Inventory		
Ottawa	B	4	B426D		Wall	Concrete Block	N/A	N/A	N/A	N/A		No ACM	N/A			
Ottawa	B	4	B426D		Wall	Pre-fabricated partition wall	N/A	N/A	N/A	N/A		No ACM	N/A			
Ottawa	B	4	B426D		Ceiling	Ceiling Stipple	9m2	Good	Non-friable	Accessible		Positive	Chrysotile	2023 PSDSR CM3		
Ottawa	B	4	B427		Floor	12"x12" Vinyl Tiles (Grey)	8m2	Good	Non-friable	Accessible		Positive	Chrysotile	InAir Inventory		
Ottawa	B	4	B427		Wall	Concrete Block	N/A	N/A	N/A	N/A		No ACM	N/A			
Ottawa	B	4	B427		Ceiling	Concrete	N/A	N/A	N/A	N/A		No ACM	N/A			
Ottawa	B	4	B428		Floor	12"x12" Vinyl Tiles (Grey)	40m2	Good	Non-friable	Accessible		Positive	Chrysotile	InAir Inventory		
Ottawa	B	4	B428		Wall	Concrete Block	N/A	N/A	N/A	N/A		No ACM	N/A			
Ottawa	B	4	B428		Ceiling	2x4' Ceiling Tiles (pinholes and fissures)	N/A	N/A	N/A	N/A		Negative	N/A	2022 PSDSR (THEM)		
Ottawa	B	4	B430		Floor	12"x12" Vinyl Tiles (Grey)	80m2	Good	Non-friable	Accessible		Positive	Chrysotile	InAir Inventory		
Ottawa	B	4	B430		Wall	Concrete Block	N/A	N/A	N/A	N/A		No ACM	N/A			
Ottawa	B	4	B430		Ceiling	2x4' Ceiling Tiles (pinholes and fissures)	N/A	N/A	N/A	N/A		Negative	N/A	2022 PSDSR (THEM)		
Ottawa	B	4	B431		Floor	Ceramic Tiles	N/A	N/A	N/A	N/A		No ACM	N/A			
Ottawa	B	4	B431		Wall	Ceramic Tiles	N/A	N/A	N/A	N/A		No ACM	N/A			
Ottawa	B	4	B431		Ceiling	Drywall Joint Compound	10m2	Good	Non-friable	Accessible		Positive	1% Chrysotile	2023 PSDSR CM3		
Ottawa	B	4	B432		Floor	12"x12" Vinyl Tiles (Grey)	80m2	Good	Non-friable	Accessible		Positive	Chrysotile	InAir Inventory		
Ottawa	B	4	B432		Wall	Concrete Block	N/A	N/A	N/A	N/A		No ACM	Chrysotile	InAir Inventory		
Ottawa	B	4	B432		Ceiling	2x4' Ceiling Tiles (pinholes and fissures)	N/A	N/A	N/A	N/A		Negative	Chrysotile	2022 PSDSR (THEM)		
Ottawa	B	4	B433		Floor	12"x12" Vinyl Tiles (Grey)	40m2	Good	Non-friable	Accessible		Positive	Chrysotile	InAir Inventory		
Ottawa	B	4	B433		Wall	Concrete Block	N/A	N/A	N/A	N/A		No ACM	N/A			
Ottawa	B	4	B433		Ceiling	2x4' Ceiling Tiles (pinholes and fissures)	N/A	N/A	N/A	N/A		Negative	N/A	2022 PSDSR (THEM)		
Ottawa	B	4	B434A		Floor	12"x12" Vinyl Tiles (Grey)	9m2	Good	Non-friable	Accessible		Positive	Chrysotile	InAir Inventory		

Campus	Building	Floor	Room Number	Room Description	Location	Material Description	Approximate Quantity (m2)	Condition	Friability	Accessibility	Laboratory	Asbestos Type (%)	Report Reference	Sample ID	Photo Log Reference	Change Log
Ottawa	B	4	B434A		Wall	Concrete Block	N/A	N/A	N/A	N/A	No ACM	N/A				
Ottawa	B	4	B434A		Wall	Pre-fabricated partition wall	N/A	N/A	N/A	N/A	No ACM	N/A				
Ottawa	B	4	B434A		Ceiling	Ceiling Stipple	9m2	Good	Non-friable	Accessible	Positive	Chrysotile	2023 PSDSR CM3			
Ottawa	B	4	B434B		Floor	12"x12" Vinyl Tiles (Grey)	9m2	Good	Non-friable	Accessible	Positive	Chrysotile	InAir Inventory			
Ottawa	B	4	B434B		Wall	Concrete Block	N/A	N/A	N/A	N/A	No ACM	N/A				
Ottawa	B	4	B434B		Wall	Pre-fabricated partition wall	N/A	N/A	N/A	N/A	No ACM	N/A				
Ottawa	B	4	B434B		Ceiling	Ceiling Stipple	9m2	Good	Non-friable	Accessible	Positive	Chrysotile	2023 PSDSR CM3			
Ottawa	B	4	B434C		Floor	12"x12" Vinyl Tiles (Grey)	9m2	Good	Non-friable	Accessible	Positive	Chrysotile	InAir Inventory			
Ottawa	B	4	B434C		Wall	Concrete Block	N/A	N/A	N/A	N/A	No ACM	N/A				
Ottawa	B	4	B434C		Wall	Pre-fabricated partition wall	N/A	N/A	N/A	N/A	No ACM	N/A				
Ottawa	B	4	B434C		Ceiling	Ceiling Stipple	9m2	Good	Non-friable	Accessible	Positive	Chrysotile	2023 PSDSR CM3			
Ottawa	B	4	B434D		Floor	12"x12" Vinyl Tiles (Grey)	9m2	Good	Non-friable	Accessible	Positive	Chrysotile	InAir Inventory			
Ottawa	B	4	B434D		Wall	Concrete Block	N/A	N/A	N/A	N/A	No ACM	N/A				
Ottawa	B	4	B434D		Wall	Pre-fabricated partition wall	N/A	N/A	N/A	N/A	No ACM	N/A				
Ottawa	B	4	B434D		Ceiling	Ceiling Stipple	9m2	Good	Non-friable	Accessible	Positive	Chrysotile	2023 PSDSR CM3			
Ottawa	B	4	B435		Floor	12"x12" Vinyl Tile (Grey)	4m2	Good	Non-friable	Accessible	Positive	Chrysotile	InAir Inventory			
Ottawa	B	4	B435		Wall	Concrete Block	N/A	N/A	N/A	N/A	No ACM	N/A				
Ottawa	B	4	B435		Ceiling	Concrete	N/A	N/A	N/A	N/A	No ACM	N/A				
Ottawa	B	4	B436		Floor	12"x12" Vinyl Tiles (Grey)	12m2	Good	Non-friable	Accessible	Positive	Chrysotile	InAir Inventory			
Ottawa	B	4	B436		Wall	Concrete Block	N/A	N/A	N/A	N/A	No ACM	N/A				
Ottawa	B	4	B436		Ceiling	Ceiling Stipple	12m2	Good	Non-friable	Accessible	Positive	Chrysotile	2023 PSDSR CM3			
Ottawa	B	4	B436S		Floor	12"x12" Vinyl Tiles (Grey)	9m2	Good	Non-friable	Accessible	Positive	Chrysotile	InAir Inventory			
Ottawa	B	4	B436S		Wall	Concrete Block	N/A	N/A	N/A	N/A	No ACM	N/A				
Ottawa	B	4	B436S		Ceiling	Ceiling Stipple	9m2	Good	Non-friable	Accessible	Positive	Chrysotile	2023 PSDSR CM3			
Ottawa	B	4	B437A		Floor	12"x12" Vinyl Tiles (Grey)	9m2	Good	Non-friable	Accessible	Positive	Chrysotile	InAir Inventory			
Ottawa	B	4	B437A		Wall	Concrete Block	N/A	N/A	N/A	N/A	No ACM	N/A				
Ottawa	B	4	B437A		Wall	Pre-fabricated partition wall	N/A	N/A	N/A	N/A	No ACM	N/A				
Ottawa	B	4	B437A		Ceiling	Ceiling Stipple	9m2	Good	Non-friable	Accessible	Positive	Chrysotile	2023 PSDSR CM3			
Ottawa	B	4	B437B		Floor	12"x12" Vinyl Tiles (Grey)	9m2	Good	Non-friable	Accessible	Positive	Chrysotile	InAir Inventory			
Ottawa	B	4	B437B		Wall	Concrete Block	N/A	N/A	N/A	N/A	No ACM	N/A				
Ottawa	B	4	B437B		Wall	Pre-fabricated partition wall	N/A	N/A	N/A	N/A	No ACM	N/A				
Ottawa	B	4	B437B		Ceiling	Ceiling Stipple	9m2	Good	Non-friable	Accessible	Positive	Chrysotile	2023 PSDSR CM3			
Ottawa	B	4	B437C		Floor	12"x12" Vinyl Tiles (Grey)	9m2	Good	Non-friable	Accessible	Positive	Chrysotile	InAir Inventory			
Ottawa	B	4	B437C		Wall	Concrete Block	N/A	N/A	N/A	N/A	No ACM	N/A				
Ottawa	B	4	B437C		Wall	Pre-fabricated partition wall	N/A	N/A	N/A	N/A	No ACM	N/A				
Ottawa	B	4	B437C		Ceiling	Ceiling Stipple	9m2	Good	Non-friable	Accessible	Positive	Chrysotile	2023 PSDSR CM3			
Ottawa	B	4	B437D		Floor	12"x12" Vinyl Tiles (Grey)	9m2	Good	Non-friable	Accessible	Positive	Chrysotile	InAir Inventory			
Ottawa	B	4	B437D		Wall	Concrete Block	N/A	N/A	N/A	N/A	No ACM	N/A				
Ottawa	B	4	B437D		Wall	Pre-fabricated partition wall	N/A	N/A	N/A	N/A	No ACM	N/A				
Ottawa	B	4	B437D		Ceiling	Ceiling Stipple	9m2	Good	Non-friable	Accessible	Positive	Chrysotile	2023 PSDSR CM3			
Ottawa	B	4	B438		Floor	12"x12" Vinyl Tiles (Grey)	3m2	Good	Non-friable	Accessible	Positive	Chrysotile	InAir Inventory			
Ottawa	B	4	B438		Wall	Concrete Block	N/A	N/A	N/A	N/A	No ACM	N/A				
Ottawa	B	4	B438		Ceiling	Concrete	N/A	N/A	N/A	N/A	No ACM	N/A				
Ottawa	B	4	B439		Floor	12"x12" Vinyl Tiles (Grey)	30m2	Good	Non-friable	Accessible	Positive	Chrysotile	InAir Inventory			
Ottawa	B	4	B439		Wall	Concrete Block	N/A	N/A	N/A	N/A	No ACM	N/A				
Ottawa	B	4	B439		Ceiling	2x4' Ceiling Tiles (pinholes and fissures)	N/A	N/A	N/A	N/A	Negative	N/A	InAir Inventory			
Ottawa	B	4		Corridor between B439 and B437D	Ceiling	Ceiling Stipple	<1m2	Poor	Non-friable	Moderately Accessible	Positive	Chrysotile	2023 PSDSR CM3		Photograph 18	
Ottawa	B	4	B439X		Floor	12"x12" Vinyl Tiles (Grey)	10m2	Good	Non-friable	Accessible	Positive	Chrysotile	InAir Inventory			
Ottawa	B	4	B439X		Floor	12"x12" Vinyl Tiles (Green)	10m2	Good	Non-friable	Accessible	Positive	Chrysotile	InAir Inventory			
Ottawa	B	4	B439X		Wall	Concrete Block	N/A	N/A	N/A	N/A	No ACM	N/A				
Ottawa	B	4	B439X		Ceiling	Ceiling Stipple	20m2	Good	Non-friable	Accessible	Positive	Chrysotile	2023 PSDSR CM3			
Ottawa	B	4	B440		Floor	12"x12 Vinyl Tiles (Grey)	80m2	Good	Non-friable	Accessible	Positive	Chrysotile	InAir Inventory			
Ottawa	B	4	B440		Wall	Concrete Block	N/A	N/A	N/A	N/A	No ACM	N/A				
Ottawa	B	4	B440		Ceiling	2x4' Ceiling Tiles (pinholes and fissures)	N/A	N/A	N/A	N/A	Negative	N/A	2022 PSDSR (THEM)			
Ottawa	B	4	B441		Floor	Ceramic Tiles	N/A	N/A	N/A	N/A	No ACM	N/A				
Ottawa	B	4	B441		Wall	Ceramic Tiles	N/A	N/A	N/A	N/A	No ACM	N/A				
Ottawa	B	4	B441		Ceiling	Ceiling Stipple	12m2	Good	Non-friable	Accessible	Positive	Chrysotile	2023 PSDSR CM3			
Ottawa	B	4	B442		Floor	12"x12" Vinyl Tiles (Grey)	80m2	Good	Non-friable	Accessible	Positive	Chrysotile	InAir Inventory			
Ottawa	B	4	B442		Wall	Concrete Block	N/A	N/A	N/A	N/A	No ACM	N/A				
Ottawa	B	4	B442		Ceiling	2x4' Ceiling Tiles (pinholes and fissures)	N/A	N/A	N/A	N/A	Negative	N/A	2022 PSDSR (THEM)			
Ottawa	B	4	B443		Floor	12"x12" Vinyl Tiles (Grey)	30m2	Good	Non-friable	Accessible	Positive	Chrysotile	InAir Inventory			
Ottawa	B	4	B443		Wall	Concrete Block	N/A	N/A	N/A	N/A	No ACM	N/A				
Ottawa	B	4	B443		Ceiling	2x4' Ceiling Tiles (pinholes and fissures)	N/A	N/A	N/A	N/A	Negative	N/A	2022 PSDSR (THEM)			
Ottawa	B	4	B443B		Floor	12"x12" Vinyl Tiles (Grey)	30m2	Good	Non-friable	Accessible	Positive	Chrysotile	InAir Inventory			
Ottawa	B	4	B443B		Wall	Concrete Block	N/A	N/A	N/A	N/A	No ACM	N/A				
Ottawa	B	4	B443B		Ceiling	2x4' Ceiling Tiles (pinholes and fissures)	N/A	N/A	N/A	N/A	Negative	N/A	2022 PSDSR (THEM)			
Ottawa	B	4		Corridor Outside B443	Ceiling	Ceiling Stipple	<1m2	Poor	Non-friable	Accessible	Positive	Chrysotile	2023 PSDSR CM3		Photograph 13	
Ottawa	B	4	B444A		Floor	12"x12" Vinyl Tiles (Grey)	9m2	Good	Non-friable	Accessible	Positive	Chrysotile	InAir Inventory			
Ottawa	B	4	B444A		Wall	Concrete Block	N/A	N/A	N/A	N/A	No ACM	N/A				
Ottawa	B	4	B444A		Wall	Pre-fabricated partition wall	N/A	N/A	N/A	N/A	No ACM	N/A				
Ottawa	B	4	B444A		Ceiling	Ceiling Stipple	9m2	Good	Non-friable	Accessible	Positive	Chrysotile	2023 PSDSR CM3			
Ottawa	B	4	B444B		Floor	12"x12" Vinyl Tiles (Grey)	9m2	Good	Non-friable	Accessible	Positive	Chrysotile	InAir Inventory			

Campus	Building	Floor	Room Number	Room Description	Location	Material Description	Approximate Quantity (m2)	Condition	Friability	Accessibility	Laboratory	Asbestos Type (%)	Report Reference	Sample ID	Photo Log Reference	Change Log
Ottawa	B	4	B444B		Wall	Concrete Block	N/A	N/A	N/A	N/A	No ACM	N/A				
Ottawa	B	4	B444B		Wall	Pre-fabricated partition wall	N/A	N/A	N/A	N/A	No ACM	N/A				
Ottawa	B	4	B444B		Ceiling	Ceiling Stipple	9m2	Good	Non-friable	Accessible	Positive	Chrysotile	2023 PSDSR CM3			
Ottawa	B	4	B444C		Floor	12"x12" Vinyl Tiles (Grey)	9m2	Good	Non-friable	Accessible	Positive	Chrysotile	InAir Inventory			
Ottawa	B	4	B444C		Wall	Concrete Block	N/A	N/A	N/A	N/A	No ACM	N/A				
Ottawa	B	4	B444C		Wall	Pre-fabricated partition wall	N/A	N/A	N/A	N/A	No ACM	N/A				
Ottawa	B	4	B444C		Ceiling	Ceiling Stipple	9m2	Good	Non-friable	Accessible	Positive	Chrysotile	2023 PSDSR CM3			
Ottawa	B	4	B444D		Floor	12"x12" Vinyl Tiles (Grey)	9m2	Good	Non-friable	Accessible	Positive	Chrysotile	InAir Inventory			
Ottawa	B	4	B444D		Wall	Concrete Block	N/A	N/A	N/A	N/A	No ACM	N/A				
Ottawa	B	4	B444D		Wall	Pre-fabricated partition wall	N/A	N/A	N/A	N/A	No ACM	N/A				
Ottawa	B	4	B444D		Ceiling	Ceiling Stipple	9m2	Good	Non-friable	Accessible	Positive	Chrysotile	2023 PSDSR CM3			
Ottawa	B	4	B445		Floor	12"x12" Vinyl Tiles (Grey)	N/A	N/A	N/A	N/A	No ACM	N/A				
Ottawa	B	4	B445		Wall	Concrete Block	N/A	N/A	N/A	N/A	No ACM	N/A				
Ottawa	B	4	B445		Ceiling	Concrete	N/A	N/A	N/A	N/A	No ACM	N/A				
Ottawa	B	4	B446		Floor	12"x12" Vinyl Tiles (Grey)	12m2	Good	Non-friable	Accessible	Positive	Chrysotile	InAir Inventory			
Ottawa	B	4	B446		Wall	Concrete Block	N/A	N/A	N/A	N/A	No ACM	N/A				
Ottawa	B	4	B446		Wall	Pre-fabricated partition wall	N/A	N/A	N/A	N/A	No ACM	N/A				
Ottawa	B	4	B446		Ceiling	Ceiling Stipple	12m2	Good	Non-friable	Accessible	Positive	Chrysotile	2023 PSDSR CM3			
Ottawa	B	4	B446S		Floor	12"x12" Vinyl Tiles (Grey)	9m2	Good	Non-friable	Accessible	Positive	Chrysotile	InAir Inventory			
Ottawa	B	4	B446S		Wall	Concrete Block	N/A	N/A	N/A	N/A	No ACM	N/A				
Ottawa	B	4	B446S		Ceiling	Ceiling Stipple	9m2	Good	Non-friable	Accessible	Positive	Chrysotile	2023 PSDSR CM3			
Ottawa	B	4	B447A		Floor	12"x12" Vinyl Tiles (Grey)	9m2	Good	Non-friable	Accessible	Positive	Chrysotile	InAir Inventory			
Ottawa	B	4	B447A		Wall	Concrete Block	N/A	N/A	N/A	N/A	No ACM	N/A				
Ottawa	B	4	B447A		Wall	Pre-fabricated partition wall	N/A	N/A	N/A	N/A	No ACM	N/A				
Ottawa	B	4	B447A		Ceiling	Ceiling Stipple	9m2	Good	Non-friable	Accessible	Positive	Chrysotile	2023 PSDSR CM3			
Ottawa	B	4	B447B		Floor	12"x12" Vinyl Tiles (Grey)	9m2	Good	Non-friable	Accessible	Positive	Chrysotile	InAir Inventory			
Ottawa	B	4	B447B		Wall	Concrete Block	N/A	N/A	N/A	N/A	No ACM	N/A				
Ottawa	B	4	B447B		Wall	Pre-fabricated partition wall	N/A	N/A	N/A	N/A	No ACM	N/A				
Ottawa	B	4	B447B		Ceiling	Ceiling Stipple	9m2	Good	Non-friable	Accessible	Positive	Chrysotile	2023 PSDSR CM3			
Ottawa	B	4	B447C		Floor	12"x12" Vinyl Tiles (Grey)	9m2	Good	Non-friable	Accessible	Positive	Chrysotile	InAir Inventory			
Ottawa	B	4	B447C		Wall	Concrete Block	N/A	N/A	N/A	N/A	No ACM	N/A				
Ottawa	B	4	B447C		Wall	Pre-fabricated partition wall	N/A	N/A	N/A	N/A	No ACM	N/A				
Ottawa	B	4	B447C		Ceiling	Ceiling Stipple	9m2	Good	Non-friable	Accessible	Positive	Chrysotile	2023 PSDSR CM3			
Ottawa	B	4	B447D		Floor	12"x12" Vinyl Tiles (Grey)	9m2	Good	Non-friable	Accessible	Positive	Chrysotile	InAir Inventory			
Ottawa	B	4	B447D		Wall	Concrete Block	N/A	N/A	N/A	N/A	No ACM	N/A				
Ottawa	B	4	B447D		Wall	Pre-fabricated partition wall	N/A	N/A	N/A	N/A	No ACM	N/A				
Ottawa	B	4	B447D		Ceiling	Ceiling Stipple	9m2	Good	Non-friable	Accessible	Positive	Chrysotile	2023 PSDSR CM3			
Ottawa	B	4	B448		Floor	12"x12" Vinyl Tiles (Grey)	6m2	Good	Non-friable	Accessible	Positive	Chrysotile	InAir Inventory			
Ottawa	B	4	B448		Wall	Concrete Block	N/A	N/A	N/A	N/A	No ACM	N/A				
Ottawa	B	4	B448		Ceiling	Concrete	N/A	N/A	N/A	N/A	No ACM	N/A				
Ottawa	B	4	B449		Floor	12"x12" Vinyl Tiles (Grey)	30m2	Good	Non-friable	Accessible	Positive	Chrysotile	InAir Inventory			
Ottawa	B	4	B449		Wall	Concrete Block	N/A	N/A	N/A	N/A	No ACM	N/A				
Ottawa	B	4	B449A		Ceiling	Ceiling Stipple	30m2	Good	Non-friable	Accessible	Positive	Chrysotile	2023 PSDSR CM3			
Ottawa	B	4	B449A		Floor	12"x12" Vinyl Tiles (Grey)	20m2	Good	Non-friable	Accessible	Positive	Chrysotile	InAir Inventory			
Ottawa	B	4	B449A		Wall	Concrete Block	N/A	N/A	N/A	N/A	No ACM	N/A				
Ottawa	B	4	B449A		Ceiling	Ceiling Stipple	20m2	Good	Non-friable	Accessible	Positive	Chrysotile	2023 PSDSR CM3			
Ottawa	B	4	B453		Floor	Carpet and mastic	N/A	N/A	N/A	N/A	Negative	N/A	InAir Inventory			
Ottawa	B	4	B453		Wall	Concrete Block	N/A	N/A	N/A	N/A	No ACM	N/A				
Ottawa	B	4	B453		Wall	Drywall Joint Compound	100m2	Good	Non-friable	Accessible	Positive	Chrysotile	InAir Inventory			
Ottawa	B	4	B453		Ceiling	2"x4" Ceiling Tiles (pinholes and fissures)	N/A	N/A	N/A	N/A	Negative	N/A	2022 PSDSR (THEM)			
Ottawa	B	4	B453A		Floor	Carpet and mastic	N/A	N/A	N/A	N/A	Negative	N/A	InAir Inventory			
Ottawa	B	4	B453A		Wall	Concrete Block	N/A	N/A	N/A	N/A	No ACM	N/A				
Ottawa	B	4	B453A		Ceiling	2"x4" Ceiling Tiles (pinholes and fissures)	N/A	N/A	N/A	N/A	Negative	N/A	2022 PSDSR (THEM)			
Ottawa	B	4	B453B		Floor	Carpet and mastic	N/A	N/A	N/A	N/A	Negative	N/A	InAir Inventory			
Ottawa	B	4	B453B		Wall	Concrete Block	N/A	N/A	N/A	N/A	No ACM	N/A				
Ottawa	B	4	B453B		Ceiling	2"x4" Ceiling Tiles (pinholes and fissures)	N/A	N/A	N/A	N/A	Negative	N/A	2022 PSDSR (THEM)			
Ottawa	B	4	B453C		Floor	Carpet and mastic	N/A	N/A	N/A	N/A	Negative	N/A	InAir Inventory			
Ottawa	B	4	B453C		Wall	Concrete Block	N/A	N/A	N/A	N/A	No ACM	N/A				
Ottawa	B	4	B453C		Ceiling	2"x4" Ceiling Tiles (pinholes and fissures)	N/A	N/A	N/A	N/A	Negative	N/A	2022 PSDSR (THEM)			
Ottawa	B	4	B453D		Floor	Carpet and mastic	N/A	N/A	N/A	N/A	Negative	N/A	InAir Inventory			
Ottawa	B	4	B453D		Wall	Concrete Block	N/A	N/A	N/A	N/A	No ACM	N/A				
Ottawa	B	4	B453D		Ceiling	2"x4" Ceiling Tiles (pinholes and fissures)	N/A	N/A	N/A	N/A	Negative	N/A	2022 PSDSR (THEM)			
Ottawa	B	4	B453E		Floor	Carpet and mastic	N/A	N/A	N/A	N/A	Negative	N/A	InAir Inventory			
Ottawa	B	4	B453E		Wall	Concrete Block	N/A	N/A	N/A	N/A	No ACM	N/A				
Ottawa	B	4	B453E		Ceiling	2"x4" Ceiling Tiles (pinholes and fissures)	N/A	N/A	N/A	N/A	Negative	N/A	2022 PSDSR (THEM)			
Ottawa	B	4	B453F		Floor	Carpet and mastic	N/A	N/A	N/A	N/A	Negative	N/A	InAir Inventory			
Ottawa	B	4	B453F		Wall	Concrete Block	N/A	N/A	N/A	N/A	No ACM	N/A				
Ottawa	B	4	B453F		Ceiling	2"x4" Ceiling Tiles (pinholes and fissures)	N/A	N/A	N/A	N/A	Negative	N/A	2022 PSDSR (THEM)			
Ottawa	B	4	B455		Floor	12"x12" Vinyl Tiles (Grey)	120m2	Good	Non-friable	Accessible	Positive	Chrysotile	InAir Inventory			
Ottawa	B	4	B455		Wall	Concrete Block	N/A	N/A	N/A	N/A	No ACM	N/A				
Ottawa	B	4	B455		Ceiling	2"x4" Ceiling Tiles (pinholes and fissures)	N/A	N/A	N/A	N/A	Negative	N/A	2022 PSDSR (THEM)			
Ottawa	B	4	B457		Floor	12"x12" Vinyl Tiles (Grey)	N/A	N/A	N/A	N/A	No ACM	N/A				

Campus	Building	Floor	Room Number	Room Description	Location	Material Description	Approximate Quantity (m2)	Condition	Friability	Accessibility	Laboratory	Asbestos Type (%)	Report Reference	Sample ID	Photo Log Reference	Change Log
Ottawa	B	4	B457		Wall	Concrete Block	N/A	N/A	N/A	N/A	No ACM	N/A				
Ottawa	B	4	B457		Ceiling	2x4' Ceiling Tiles (pinholes and fissures)	N/A	N/A	N/A	N/A	Negative	N/A	2022 PSDSR (THEM)			
Ottawa	B	4	B457A		Floor	12"x12" Vinyl Tiles (Grey)	20m2	Good	Non-friable	Accessible	Positive	Chrysotile	InAir Inventory			
Ottawa	B	4	B457A		Wall	Concrete Block	N/A	N/A	N/A	N/A	No ACM	N/A				
Ottawa	B	4	B457A		Ceiling	2x4' Ceiling Tiles (pinholes and fissures)	N/A	N/A	N/A	N/A	Negative	N/A	2022 PSDSR (THEM)			
Ottawa	B	4	B457B		Floor	12"x12" Vinyl Tiles (Grey)	20m2	Good	Non-friable	Accessible	Positive	Chrysotile	InAir Inventory			
Ottawa	B	4	B457B		Wall	Concrete Block	N/A	N/A	N/A	N/A	No ACM	N/A				
Ottawa	B	4	B457B		Ceiling	2x4' Ceiling Tiles (pinholes and fissures)	N/A	N/A	N/A	N/A	Negative	N/A	2022 PSDSR (THEM)			
Ottawa	B	4	B460		Floor	Ceramic Tiles	N/A	N/A	N/A	N/A	No ACM	N/A				
Ottawa	B	4	B460		Wall	Ceramic Tiles	N/A	N/A	N/A	N/A	No ACM	N/A				
Ottawa	B	4	B460		Ceiling	Drywall Joint Compound	12m2	Good	Non-friable	Accessible	Positive	Chrysotile	InAir Inventory			
Ottawa	B	4	B462		Floor	Poured Concrete	N/A	N/A	N/A	N/A	No ACM	N/A				
Ottawa	B	4	B462		Wall	Concrete Block	N/A	N/A	N/A	N/A	No ACM	N/A				
Ottawa	B	4	B462		Ceiling	Concrete	N/A	N/A	N/A	N/A	No ACM	N/A				
Ottawa	B	5	Mech. Pent. 1		Floor	Poured Concrete	N/A	N/A	N/A	N/A	No ACM	N/A				
Ottawa	B	5	Mech. Pent. 1		Wall	Concrete Block	N/A	N/A	N/A	N/A	No ACM	N/A				
Ottawa	B	5	Mech. Pent. 1		Ceiling	Concrete	N/A	N/A	N/A	N/A	No ACM	N/A				
Ottawa	B	5	Mech. Pent. 1		Mechanical	Fibreglass, PVC	N/A	N/A	N/A	N/A	No ACM	N/A				
Ottawa	B	5	Mech. Pent. 1		Ductwork	Fibreglass, Uninsulated	N/A	N/A	N/A	N/A	No ACM	N/A				
Ottawa	B	5	Mech. Pent. 2		Floor	Poured Concrete	N/A	N/A	N/A	N/A	No ACM	N/A				
Ottawa	B	5	Mech. Pent. 2		Wall	Concrete Block	N/A	N/A	N/A	N/A	No ACM	N/A				
Ottawa	B	5	Mech. Pent. 2		Ceiling	Concrete	N/A	N/A	N/A	N/A	No ACM	N/A				
Ottawa	B	5	Mech. Pent. 2		Mechanical	Fibreglass, PVC	N/A	N/A	N/A	N/A	No ACM	N/A				
Ottawa	B	5	Mech. Pent. 2		Ductwork	Fibreglass, Uninsulated	N/A	N/A	N/A	N/A	No ACM	N/A				
Ottawa	B	5	Mech. Pent. 3		Floor	Poured Concrete	N/A	N/A	N/A	N/A	No ACM	N/A				
Ottawa	B	5	Mech. Pent. 3		Wall	Concrete Block	N/A	N/A	N/A	N/A	No ACM	N/A				
Ottawa	B	5	Mech. Pent. 3		Ceiling	Concrete	N/A	N/A	N/A	N/A	No ACM	N/A				
Ottawa	B	5	Mech. Pent. 3		Mechanical	Fibreglass, PVC	N/A	N/A	N/A	N/A	No ACM	N/A				
Ottawa	B	5	Mech. Pent. 3		Ductwork	Fibreglass, Uninsulated	N/A	N/A	N/A	N/A	No ACM	N/A				
Ottawa	B	5	Mech. Pent. 4		Floor	Poured Concrete	N/A	N/A	N/A	N/A	No ACM	N/A				
Ottawa	B	5	Mech. Pent. 4		Wall	Concrete Block	N/A	N/A	N/A	N/A	No ACM	N/A				
Ottawa	B	5	Mech. Pent. 4		Ceiling	Concrete	N/A	N/A	N/A	N/A	No ACM	N/A				
Ottawa	B	5	Mech. Pent. 4		Mechanical	Fibreglass, PVC	N/A	N/A	N/A	N/A	No ACM	N/A				
Ottawa	B	5	Mech. Pent. 4		Ductwork	Fibreglass, Uninsulated	N/A	N/A	N/A	N/A	No ACM	N/A				
Ottawa	B	5	Mech. Pent. 5		Floor	Poured Concrete	N/A	N/A	N/A	N/A	No ACM	N/A				
Ottawa	B	5	Mech. Pent. 5		Wall	Concrete Block	N/A	N/A	N/A	N/A	No ACM	N/A				
Ottawa	B	5	Mech. Pent. 5		Ceiling	Concrete	N/A	N/A	N/A	N/A	No ACM	N/A				
Ottawa	B	5	Mech. Pent. 5		Mechanical	Fibreglass, PVC	N/A	N/A	N/A	N/A	No ACM	N/A				
Ottawa	B	5	Mech. Pent. 5		Ductwork	Fibreglass, Uninsulated	N/A	N/A	N/A	N/A	No ACM	N/A				

APPENDIX C

Drawings

Designated Substances and Hazardous Materials Report

Building B

1385 Woodroffe Avenue

Client: Algonquin College

CM3 Project Number: TC1738



LEGEND
POSITIVE FOR ASBESTOS (>0.5%)
 [1] DRYWALL JOINT COMPOUND

cm3
environmental
 5710 AKINS ROAD, OTTAWA, ON
 K2S 1B8

ALGONQUIN
COLLEGE
 ALGONQUIN COLLEGE

DESIGNATED SUBSTANCES AND
 HAZARDOUS MATERIALS REPORT -
 BUILDING B
 ALGONQUIN COLLEGE - WOODROFFE
 OTTAWA, ONTARIO
 BASEMENT FLOOR PLAN

Project:	TC1738	Drawn By:	GG
Date:	MARCH 2026	Reviewed By:	TC
Scale:	N.T.S.	Figure:	1

THIS DRAWING IS FOR INFORMATION PURPOSES ONLY. NOT ALL STRUCTURES, UTILITIES OR SITE FEATURES ARE SHOWN. THIS DRAWING IS THE PROPERTY OF CM3 ENVIRONMENTAL LOANED TO THE RECIPIENT WHO AGREES THAT IT SHALL NOT BE GIVEN OUT, COPIED OR DUPLICATED FOR THE USE OF ANOTHER BUT SHALL BE USED ONLY BY THE RECIPIENT FOR THE PURPOSE TO WHICH IT REFERS.



- LEGEND**
- POSITIVE FOR ASBESTOS (>0.5%)**
- [1] DRYWALL JOINT COMPOUND
 - [2] CEILING STIPPLE
 - [3] VINYL FLOOR TILE
 - [4] BLACK TAR ON DUCTWORK
 - [5] PARGING CEMENT ELBOW

cm3
environmental

5710 AKINS ROAD, OTTAWA, ON
K2S 1B8

ALGONQUIN
COLLEGE

ALGONQUIN COLLEGE

DESIGNATED SUBSTANCES AND
HAZARDOUS MATERIALS REPORT -
BUILDING B

ALGONQUIN COLLEGE - WOODROFFE
OTTAWA, ONTARIO
FIRST FLOOR PLAN

Project:	TC1738	Drawn By:	GG
Date:	MARCH 2026	Reviewed By:	TC
Scale:	N.T.S.	Figure:	2

THIS DRAWING IS FOR INFORMATION PURPOSES ONLY. NOT ALL STRUCTURES, UTILITIES OR SITE FEATURES ARE SHOWN. THIS DRAWING IS THE PROPERTY OF CM3 ENVIRONMENTAL LOANED TO THE RECIPIENT WHO AGREES THAT IT SHALL NOT BE GIVEN OUT, COPIED OR DUPLICATED FOR THE USE OF ANOTHER BUT SHALL BE USED ONLY BY THE RECIPIENT FOR THE PURPOSE TO WHICH IT REFERS.

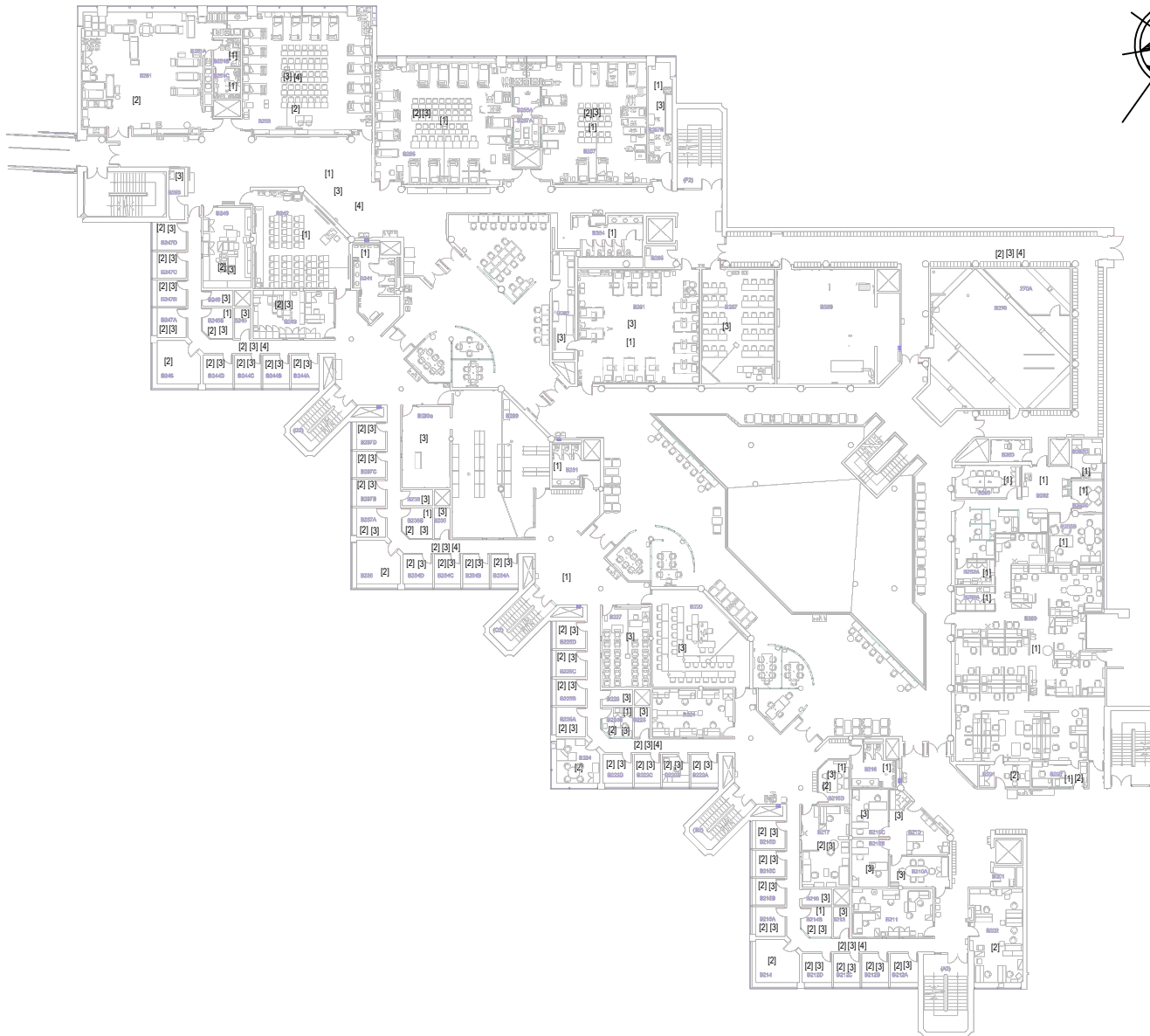

LEGEND

POSITIVE FOR ASBESTOS (>0.5%)

- [1] DRYWALL JOINT COMPOUND
- [2] CEILING STIPPLE
- [3] VINYL FLOOR TILE
- [4] BLACK TAR ON DUCTWORK

cm3

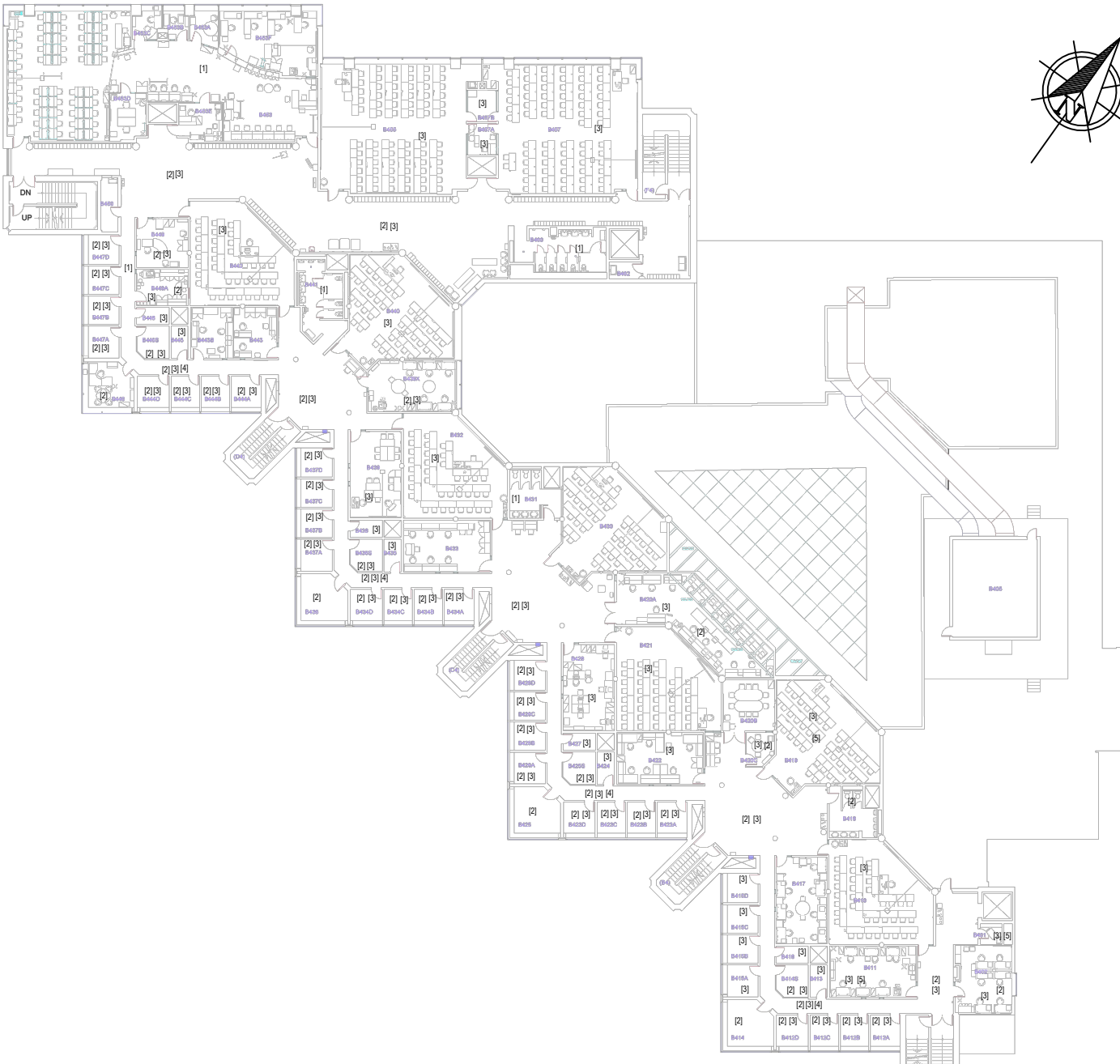

- LEGEND**
- POSITIVE FOR ASBESTOS (>0.5%)**
- [1] DRYWALL JOINT COMPOUND
 - [2] CEILING STIPPLE
 - [3] VINYL FLOOR TILE
 - [4] BLACK TAR ON DUCTWORK
 - [5] PARGING CEMENT ELBOW

cm3
environmental

5710 AKINS ROAD, OTTAWA, ON
K2S 1B8

ALGONQUIN
COLLEGE

ALGONQUIN COLLEGE

DESIGNATED SUBSTANCES AND
HAZARDOUS MATERIALS REPORT -
BUILDING B

ALGONQUIN COLLEGE - WOODROFFE
OTTAWA, ONTARIO
FOURTH FLOOR PLAN

Project:	TC1738	Drawn By:	GG
Date:	MARCH 2026	Reviewed By:	TC
Scale:	N.T.S.	Figure:	5

THIS DRAWING IS FOR INFORMATION PURPOSES ONLY. NOT ALL STRUCTURES, UTILITIES OR SITE FEATURES ARE SHOWN. THIS DRAWING IS THE PROPERTY OF CM3 ENVIRONMENTAL LOANED TO THE RECIPIENT WHO AGREES THAT IT SHALL NOT BE GIVEN OUT, COPIED OR DUPLICATED FOR THE USE OF ANOTHER BUT SHALL BE USED ONLY BY THE RECIPIENT FOR THE PURPOSE TO WHICH IT REFERS.

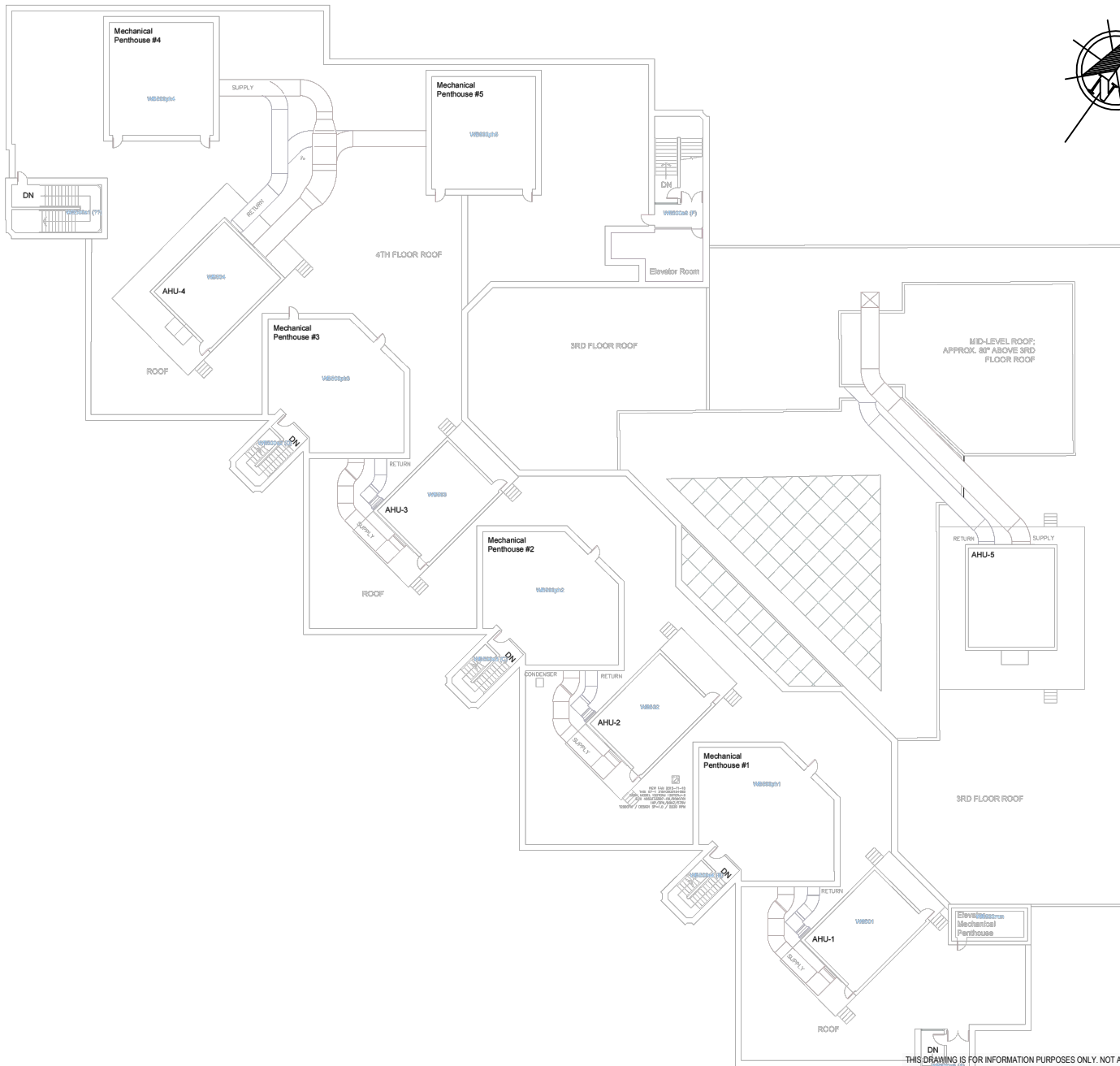

LEGEND

NOTE:
 - NO ASBESTOS CONTAINING MATERIAL WAS OBSERVED

cm3
 environmental

5710 AKINS ROAD, OTTAWA, ON
 K2S 1B8

ALGONQUIN
 COLLEGE

ALGONQUIN COLLEGE

DESIGNATED SUBSTANCES AND
 HAZARDOUS MATERIALS REPORT -
 BUILDING B

ALGONQUIN COLLEGE - WOODROFFE
 OTTAWA, ONTARIO
 FIFTH FLOOR PLAN

Project:	TC1738	Drawn By:	GG
Date:	MARCH 2026	Reviewed By:	TC
Scale:	N.T.S.	Figure:	6

THIS DRAWING IS FOR INFORMATION PURPOSES ONLY. NOT ALL STRUCTURES, UTILITIES OR SITE FEATURES ARE SHOWN. THIS DRAWING IS THE PROPERTY OF CM3 ENVIRONMENTAL. LOANED TO THE RECIPIENT WHO AGREES THAT IT SHALL NOT BE GIVEN OUT, COPIED OR DUPLICATED FOR THE USE OF ANOTHER BUT SHALL BE USED ONLY BY THE RECIPIENT FOR THE PURPOSE TO WHICH IT REFERS.